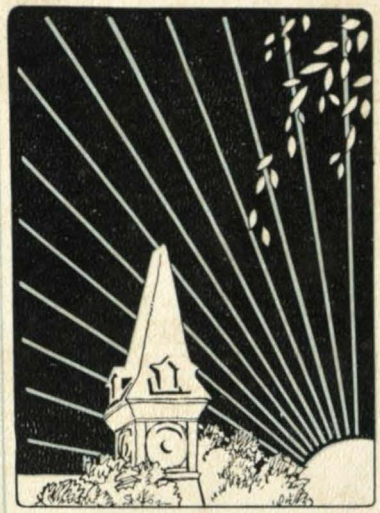

EX LIBRIS

Copyright, 1928
By
VIRGINIA CREEL
EDITOR
ADDIE FUNDERBURKE
BUSINESS MANAGER

The VETERROPT

1928

PUBLISHED
BY THE
SENIOR CLASS
WESLEYAN COLLEGE
MACON, GEORGIA

FOREWORD

For years old Wesleyan has stood,
Majestic on her hill;
Loved by her daughters who have gone,
And those who're with her still.

Her stately towers through the years
Have stood like sentinels tall,
That guard the sacred memories
Within this loved old wall.

FOREWORD

Now we her daughters last to go
Out from her loving care,
Would fain enshrine in memory,
The scenes so dear, so fair.

Her trodden paths, her stately steps,
Her walls that heard our heart,
Will live forever, golden shrined,
Though all the world may part.

DEDICATION

TO

OLD WESLEYAN

About whose graying walls the shades and shadows of almost a century have woven a treasured tapestry of memories—whose towers pointing ever heavenward have lifted the souls of her daughters to the heights—whose halls have cradled their joys, their sorrows and their ambitions—whose faculty like the magi of old have taught them to follow the star—to thee, glorious Old Wesleyan, standing at the golden end of a rainbow path of dreams we, with reverence, honor, and deepest love dedicate this the twenty-first volume of the

VETERROPT

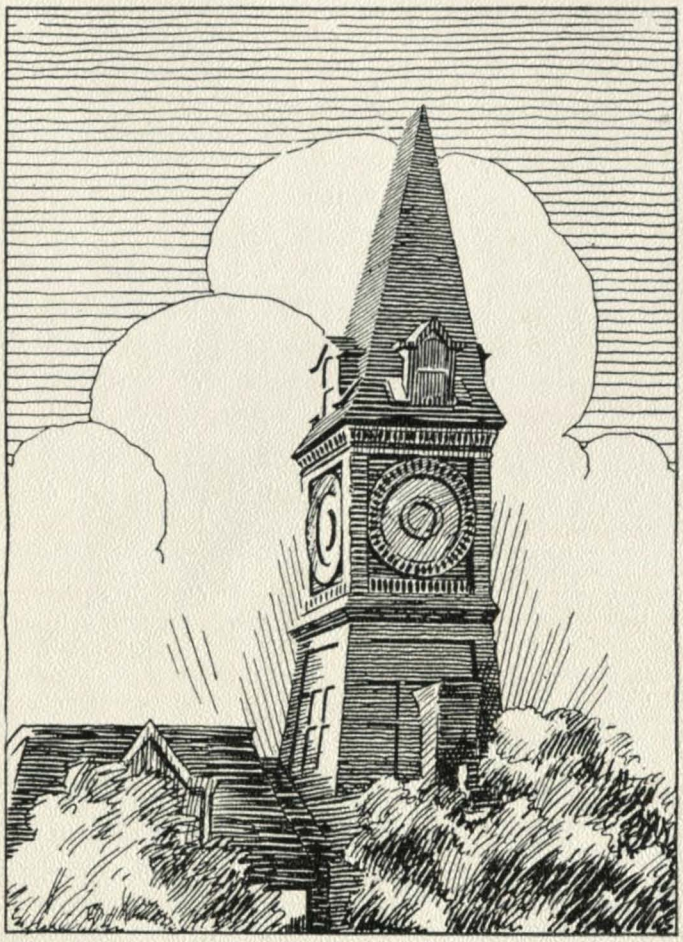

CONTENTS

MEMORY I
THE COLLEGE

MEMORY II
THE CLASSES

MEMORY III
CONSERVATORY OF MUSIC AND FINE ARTS

MEMORY IV
ACTIVITIES

MEMORY V
ATHLETICS

MEMORY VI
THE BELLES

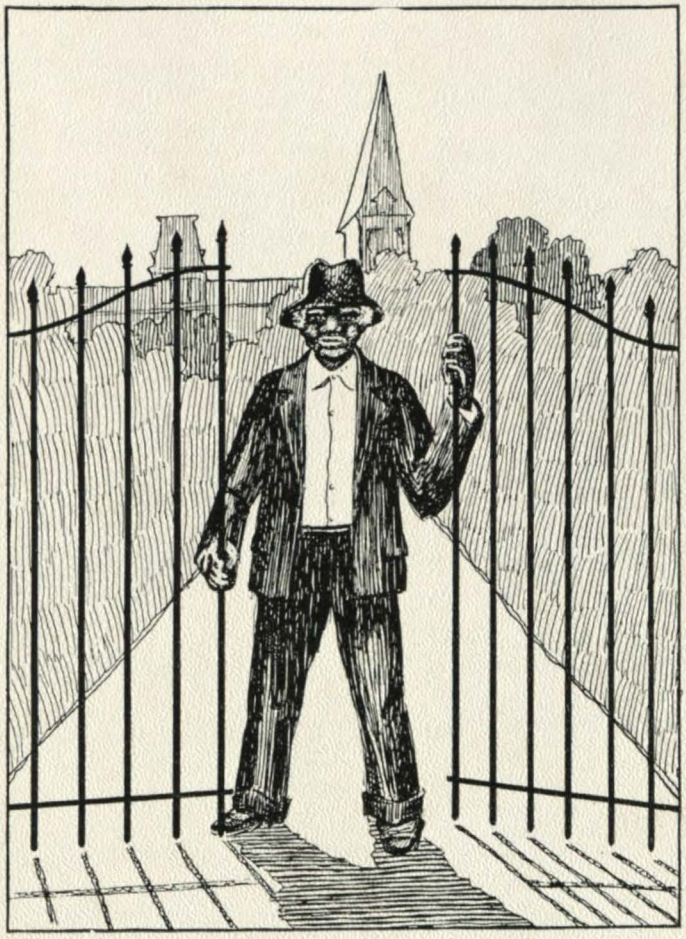

Board of Trustees

Bishop W. N. Ainsworth, D.D., LL.D.
Chairman

Hon O. A. Park
Vice-Chairman

Mr. W. R. Rogers, Jr.
Secretary

Term Expires 1930		*Elected*
Rev. J. F. Bell	Miami, Fla.	1913
Rev. O. F. Cook	Albany, Ga.	1918
Rev. T. D. Ellis, D.D.	Louisville, Ky.	1903
Justice H. W. Hill	Atlanta, Ga.	1921
Rev. H. H. Jones	Marietta, Ga.	1927
Mr. R. O. Jones	Newnan, Ga.	1919
Rev. W. F. LaPrade, D.D.	La Grange, Ga.	1915
Mr. C. B. Lewis	Macon, Ga.	1921
Mr. W. H. Peacock	Albany, Ga.	1915
Rev. W. A. Shelton, D.D.	Emory University, Ga.	1922
Mr. L. P. McCord	Jacksonville, Fla.	1924

Term Expires 1932		
Rev. W. L. Pierce	Decatur, Ga.	1904
Rev. S. R. Belk, D.D.	Atlanta, Ga.	1909
Judge Orrin Roberts	Monroe, Ga.	1927
Judge John S. Candler	Atlanta, Ga.	1922
Mr. S. C. Dobbs	Atlanta, Ga.	1926
Rev. Bascom Anthony, D.D.	Thomasville, Ga.	1904
Rev. W. F. Smith	Quitman, Ga.	1918
Mr. W. R. Roger, Jr.	Macon, Ga.	1915
Mr. O. A. Park	Macon, Ga.	1920
Mr. J. H. Porter	Macon, Ga.	1926
Rev. R. H. Barnett	Lakeland, Fla.	1906

Term Expires 1934		
Rev. G. M. Eakes	Augusta, Ga.	1927
Bishop W. N. Ainsworth, D.D., LL.D.	Macon, Ga.	1904
Col. Sam Tate	Tate, Ga.	1908
Col. T. J. Watkins	Clearwater, Fla.	1909
Rev. C. R. Jenkins, D.D.	Macon, Ga.	1909
Rev. J. A. Thomas, D.D.	Columbus, Ga.	1918
Rev. W. F. Quillian, D.D.	Macon, Ga.	1920
Mr. W. D. Anderson	Macon, Ga.	1921
Rev. John F. Yarbrough	Milledgeville, Ga.	1923
Mr. W. O. Jones	Elberton, Ga.	1923
Mr. J. M. Rogers	Savannah, Ga.	1923

Alumnae Trustees

Term Expires 1928		*Elected*
Mrs. Dorothy Rogers Tilly	Atlanta, Ga.	1925

Term Expires 1929		
Mrs. Edith Stetson Coleman	Macon, Ga.	1926

Term Expires 1930		
Mrs. Bessie Houser Nunn	Perry, Ga.	1927

Officers of Administration

WILLIAM FLETCHER QUILLIAN
A.B., D.D.
President and Treasurer

LEON P. SMITH
A.B., M.S.
Vice-President

WALTER K. GREENE
A.B., A.M., PH.D.
Dean of the College

IRIS LILLIAN WHITMAN
PH.B., A.M., PH.D.
Chairman of Academic Council

FREDERICK WOOD
A.B., A.M., PH.D.
Secretary of the Faculty

JENNIE LOYALL
A.B., A.M.
Alumnae Secretary

VIRGINIA WENDEL
Counsellor of Women

ELIZABETH WINN
A.B.
Registrar and Secretary to Dean

KATHERINE P. CARNES
A.B.
Librarian

JAMES C. HINTON
A.B., A.M.
Editor of Records

BANKS ARMAND
Bursar

ETHEL M. ROGERS
Secretary to the President

LUCY K. JOHNSON
A.B.
Assistant Counsellor of Women

MAMIE G. STEPHENSON
Manager of College Bank and Bookstore

FLORRIE C. WHITE
A.B.
Matron

JESSIE N. DEIDRICH
Director of Home Department

HARRIET C. HUDGINS
Dietitian

CARL L. ANDERSON
M.D.
College Physician

A. D. RAY
Superintendent of Grounds

MARY LOU BARTON
Bookkeeper

SUSIE FULWOOD
Stenographer

LUCILLE EHNEY
Stenographer

RENA TROUTMAN
Stenographer

ELIZABETH LITTLE
Postmistress

Literary Faculty

WILLIAM FLETCHER QUILLIAN
A.B., D.D.
President

LEON P. SMITH
A.B., M.S.
Vice-President; Professor of Chemistry and Geology

WALTER K. GREENE
A.B., A.M., PH.D.
Dean of Faculty; Cobb Alumnae Chair of English

FREDERICK WOOD
A.B., A.M., PH.D.
Secretary to the Faculty; Lovick Pierce Chair of Mathematics and Astronomy

J. W. W. DANIEL
A.B., A.M.
Du Pont Guerry Chair of History and Economics

MARVIN C. QUILLIAN
A.B., A.M.
Professor of Biology

GEORGE ELIJAH ROSSER
A.B., B.D.
Professor of Biblical Literature

MARY VIRGINIA GARNER
A.B., B.S., PH.M.
Professor of Journalism

IDUS E. MCKELLAR
Professor of Greek and Latin

JANE ESTHER WOLF
A.B., A.M., PH.D.
Professor of French and Italian

IRIS LILIAN WHITMAN
PH.B., A.M., PH.D.
Professor of German and Spanish

SARAH M. RITTER
A.B., PH.D.
Professor of Philosophy and Education

ERNESTINE GROTE
Professor of Physical Education

MAUDE FRANCES CHAPLIN
A.B., B.S., B.M.
Professor of Home Economics

LOIS ROGERS*
A.B., A.M.
Professor of Religious Education

ELEANOR NEILL
B.S., A.M.
Professor of Religious Education

ELIZABETH AGNES HAMILTON
A.B., B.S., A.M.
Associate Professor of English

HELEN R. BARTLETT
A.B., A.M.
Associate Professor of History and Economics

PANTHA HARRELSON HOUSER
B.S., A.M.
Associate Professor of Philosophy and Education

EDNA PATTERSON
B.S., M.S.
Assistant Professor of Biology

CHRISTINE BROOME
A.B., A.M.
Assistant Professor of Spanish

LOUISE RIVERS
A.B., A.M.
Instructor in English

LEONA LETSON
A.B., A.M.
Instructor in Chemistry

*Year's Leave of Absence.

MARGARET CUTTER ELDER
A.B.
Instructor in Latin and Greek

EDNA L. DAY
A.B., A.M.
Instructor in Mathematics

JULIA POWELL
A.B., A.M.
Instructor in French

JULIA HYSHAM
A.B., A.M.
Instructor in English

RUBY SHARPE ROSSER
A.B.
Instructor in Biblical Literature

ISABELLE KINNETT
Instructor in Physical Education

KATHERINE P. CARNES
A.B.
Librarian

JENNIE LOYALL
A.B., A.M.
Alumnae Secretary

EUNICE THOMSON
A.B.
Assistant Alumnae Secretary

Conservatory Faculty

JOSEPH MAERZ
Director of Music, Pianoforte, Musical History

HERBERT F. KRAFT
Professor of Piano and Theory

LOUISE LIN
A.B., B.M.
Professor of Piano

LOULIE BARNETT
A.B., B.M.
Professor of Piano and Theory

RAY BALLARD
A.B., B.M.
Professor of Piano

ZILLAH HALSTEAD
B.M.
Professor of Piano

LILLIAN BUDD
A.B., B.M.
Professor of Piano

DORIS ONDERDONK JELKS
B.M.
Professor of Pipe Organ

GLENN PRIEST MAERZ
Professor of Violin

MADGE KENNON
Professor of Voice

KATHRINE MELSON
Professor of Voice

LOULA JOHNSON COMER
Instructor in French and Italian

LEWIS G. THOMAS
A.B., A.M.
Professor of Piano

EDGAR H. HOWERTON
Head of Vocal Department; Professor of Voice

MRS. MONROE G. OGDEN
Professor of Piano and Solfeggio

ANNE CHENAULT WALLACE
Professor of Oral English

ROSETTA RAULSTON RIVERS
Professor of Art

CALLIE IRVIN COOK
Professor of Ceramic Arts

MILDRED MCCRORY
Instructor in Conservatory English; Secretary to the Director

Towers

Gray towers of old Wesleyan,
High overhead you pierce the sky,
And stately stand, though years pass by,
For girls who love old Wesleyan.

Tall towers of old Wesleyan,
Your lengthening shadows shade the years,
You've felt a million smiles and tears,
Each graying slope the heart endears,
Of girls who love old Wesleyan.

Dear towers of old Wesleyan,
Against the evening western glow;
You send to every heart you know,
Your spirit which will ever go,
To girls who love old Wesleyan.

DOROTHY MCKAY, '28.

THE COLLEGE

Shaded lanes unchanged by time
Each April kissed by roses' blush,
Red walls entwined by loving vine,
Gay serenade by lark and thrush,
Gray towers 'gainst the evening glow,
Fair castle spires of learning's land
Soft memories—gay dreams and love
Combined in our old Wesleyan.

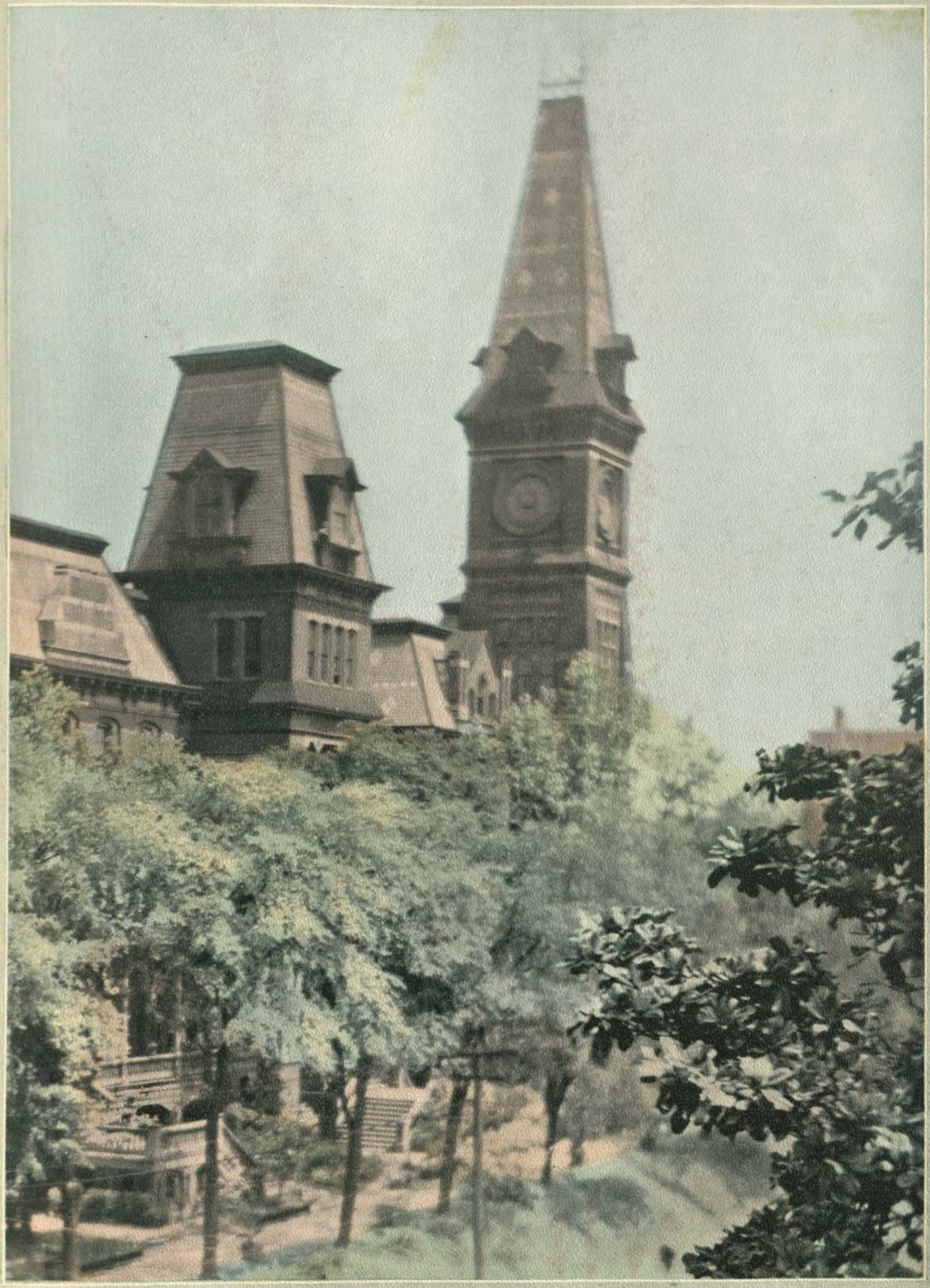

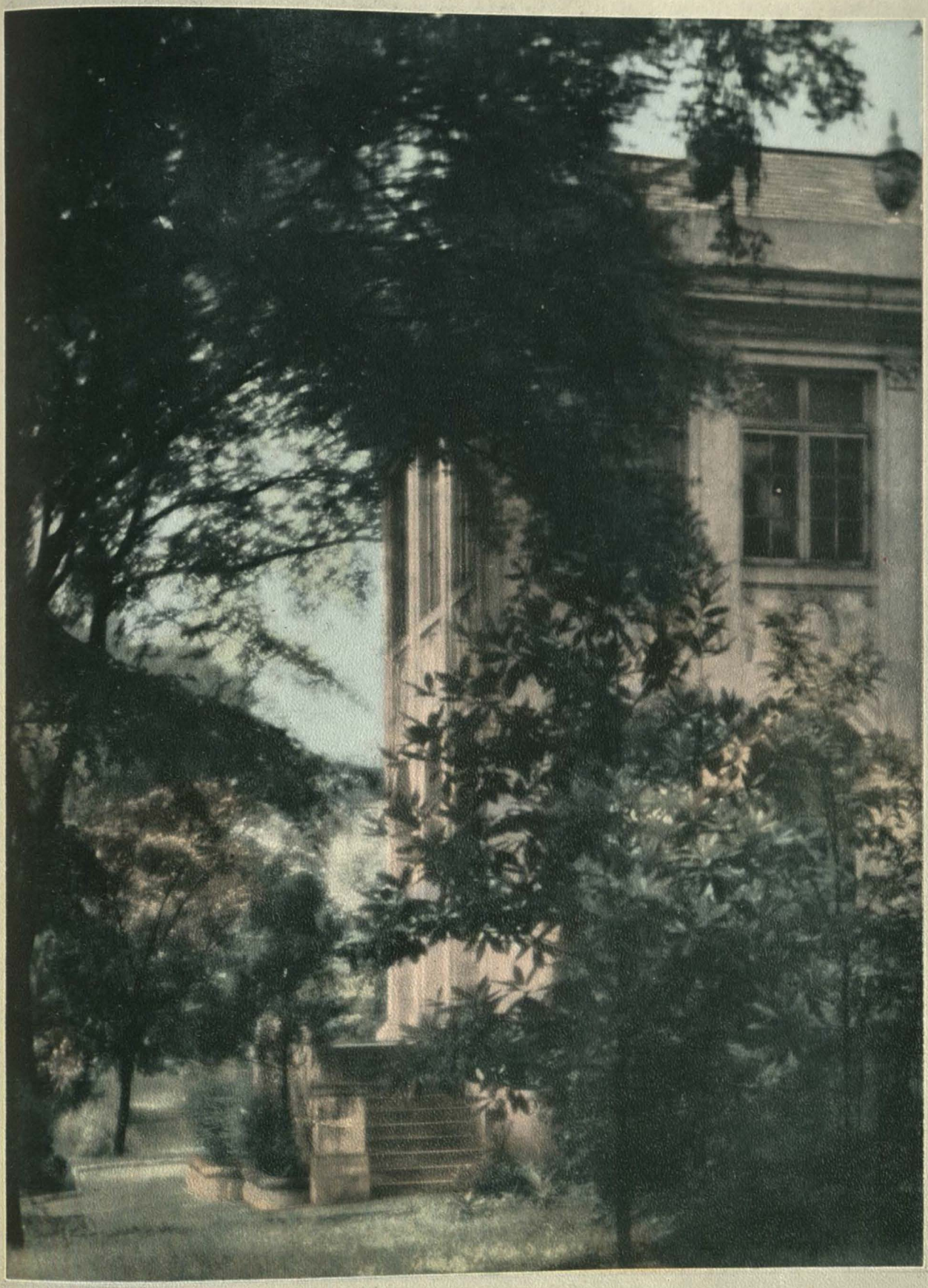

THE CLASSES

Down twining stairs, through joy-touched hall,
They come—these maidens great and small,
For ninety years, untouched by time
To answer to the Wesleyan chime
Each seeking, striving, loyal lasses
Their eyes with fairy gleams aglow.
Through countless ages may they go
The memory of Wesleyan classes.

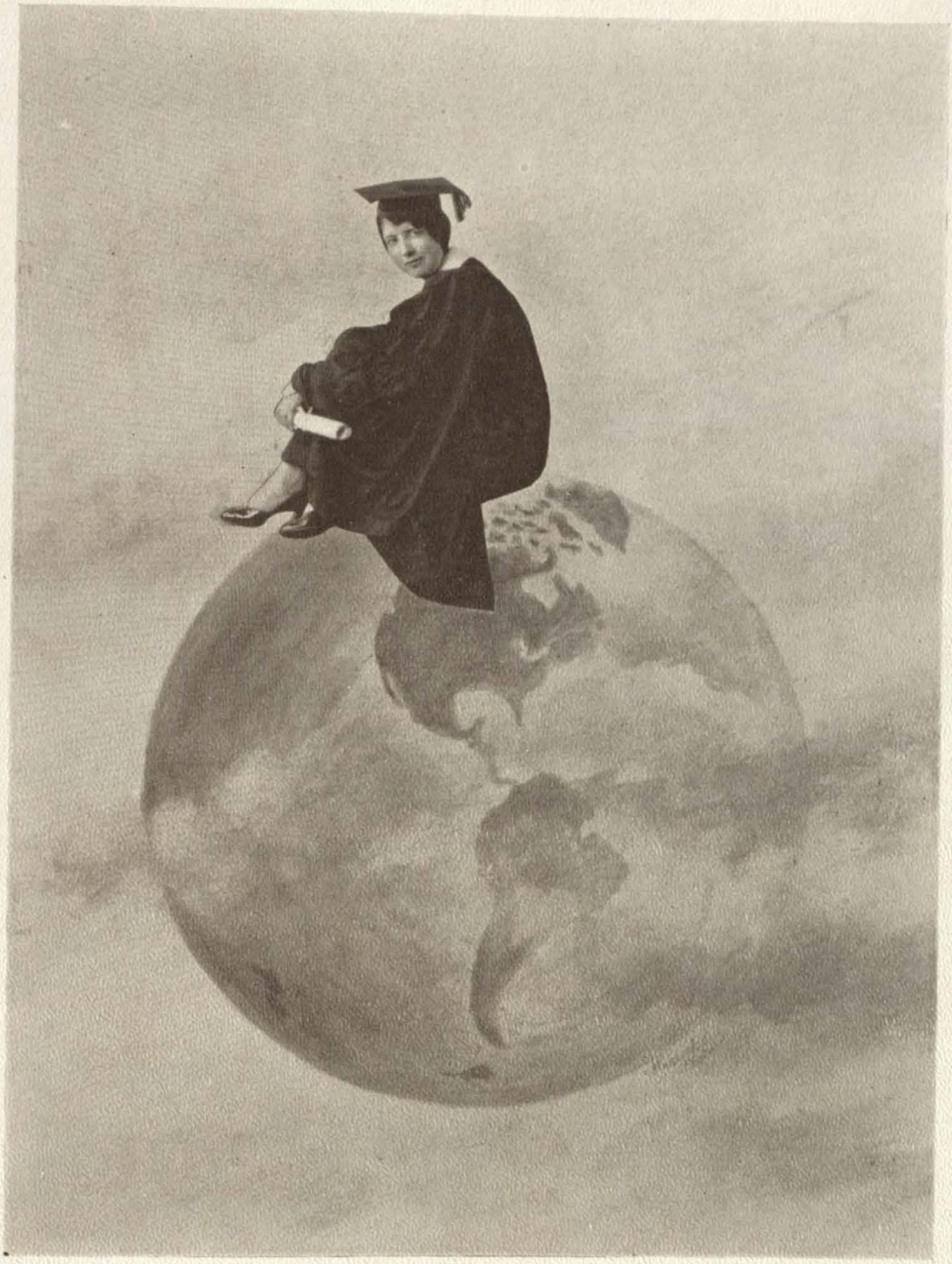

SENIOR CLASS

MARY NELL WILEY, *President*

Senior Class

Colors: Green and Gold *Flower:* Marechal Niel Rose

Motto: "Fortis caders, sed credere no potest."

Officers

Mary Nell Wiley . . . . . *President*
Louise Ellis . . . . . *Vice-President*
Elizabeth Carter . . . . . *Secretary-Treasurer*
Mary Lou Martin . . . . . *Sergeant-at-Arms*

Miss Agnes Hamilton
Sponsor

Henry Persons
Mascot

Senior Class

REBA EVELYN ABEL

MACON, GA.

A.B. French

Round Table (3, 4); French Club (1, 2, 3); Spanish Club (4); German Club (3, 4); Secretary and Treasurer German Club (4); Macon Girls' Association (1, 2, 3 4).

SARA CLYDE ADAMS

ATLANTA, GA.

A.B. Religious Education

Freshman Commission (1); Atlanta Club (1, 2, 3); Religious Education Club (3, 4); Ministers' Daughters' Club (2, 3); Macon Girls' Association (4); Round Table (3, 4); "Watchtower" Staff (4); "Jester" Staff (3); Piano Certificate (4).

Senior Class

May Ainsworth

THOMASVILLE, GA.

A.B. Mathematics

Florida State Woman's College (1); Basketball Squad (1, 3); Conservatory Orchestra (1, 3); Soccer Squad (1, 2); Class Representative on Student Council (1); Commencement Marshal (3); Honor Roll (1, 3); Le Cercle Francais (1); German Club (3, 4); Sci-Math Club (2, 3, 4).

Dorothy Jane Alexander

FORSYTH, GA.

A.B. English

Bessie Tift College (1, 2); English Club (3, 4); French Club (3); Round Table (3, 4); Sixth District Club (3, 4); Doctors' Daughters' Club (3, 4).

Senior Class

Mary Watts Alfriend

MACON, GA.

A.B. English

Bessie Tift College (1, 2); English Club (3, 4); French Club (3, 4); Round Table (3, 4); Macon Girls' Association (3, 4).

Agnes Graves Donalson Anderson

BARNESVILLE, GA.

A.B. Philosophy

President of Class (1); Debaters' Council (1, 2, 4); Doctors' Daughters' Club (1, 2); Life Saving Corps (2, 3, 4); President of Philosophy Club (4); Vice-President of Round Table (4); Critic Debaters' Council (4); President of Sixth District Club (4); Mercer-Wesleyan Intercollegiate Debate (4); Honor Roll (3).

Senior Class

Jeannette Anderson

WEST PALM BEACH, FLA.

A.B. French

LaGrange College (1); University of Georgia (2); Le Cercle Francais (3, 4); International Relation Club (3); Sitting Room I (4); Spanish Club (3, 4); Florida Club (4); Round Table (3, 4).

Salome Anderson

MACON, GA.

A.B. English

Dramatic Club (1); Doctors' Daughters' Club (1, 2, 3); Le Cercle Francais (1, 2); Macon Girls' Association (1, 2, 3, 4); Golden Heart (1, 2, 3); Editor of page of facts, "Jester" Staff (2); Exchange Editor "Watchtower" (3); Philosophy Club (4); English Club (4); Round Table (4).

Senior Class

Katherine Louise Armstrong

MACON, GA.

A.B. French

Charter Member Debaters' Council (1); Member of Debaters' Council (1, 2, 3, 4); President of Debaters' Council (3, 4); Town Girls' Association (1); Exchange Editor of "Wesleyan" (2); Delegate to Blue Ridge (2, 3); Delegate to Camp Wilkins (2, 3); Secretary-Treasurer Le Cercle Francais (3); Round Table (3, 4); Junior-Senior Debate (3); Delegate to National Student Conference (3); Y. W. C. A. Cabinet (3, 4); Honor Roll (1, 2, 3); Certificate in Piano (3); Senior in Piano (4).

Frances Marion Arnall

NEWNAN, GA.

A.B. Mathematics

Honor Roll (1, 2); Le Cercle Francais (1); Biology Club (2); Philosophy Club (2, 3, 4); Mathematics Club (2, 3, 4); Spanish Club (3); Sophomore Honors (2); Round Table (3, 4); Treasurer Round Table (3); "Wesleyan" Staff (3, 4); Y. W. C. A. Cabinet (4); Sitting Room (1, 4).

Senior Class

Leah Avrunin

MACON, GA.

A.B. Spanish

Honor Roll (1, 2, 3); Sophomore Honors (2); Soccer Squad (2, 4); Varsity Soccer (4); "Jester" Staff (2); Basketball Squad (2); Spanish Club (1, 2, 3, 4); Macon Girls' Association (1, 2, 3, 4); Round Table (3, 4); President of German Club (3, 4); Teacher's Certificate (4).

Virginia Irene Banks

NEWNAN, GA.

A.B. History

Le Cercle Francais (1); Student Council (2); Round Table (3, 4); International Relations Club (3, 4); Philosophy Club (3, 4); President of International Relations Club (4); Fourth District Club (1, 2, 3, 4).

Senior Class

Edith Tennyson Belcher

CAMPINOS, BRAZIL, S. A.

A.B. French

Freshman Commission (1); Honor Roll (1); Soccer (2, 4); Secretary Ministers' Daughters' Club (2); Cosmopolitan Club (1, 2 3, 4); Round Table (3, 4); Student Council (3, 4); Commencement Marshal (3).

Dorothy Blackmon

MACON, GA.

A.B. English

Life Saving Corps (1); Le Cercle Francais (1, 2); Macon Girls' Association (1, 2, 3, 4); Dramatic Club (2); City Editor of "Jester" (2); Wesleyan Edition of Telegraph (2); "Wesleyan Staff (3); Advertising Manager of "Watchtower" (3); Columnist of "Watchtower" (4); English Club (3 4); Philosophy Club (3, 4); Round Table (3, 4); Advertising Manager "Veterropt" (4); Scribes and Pharisees (4).

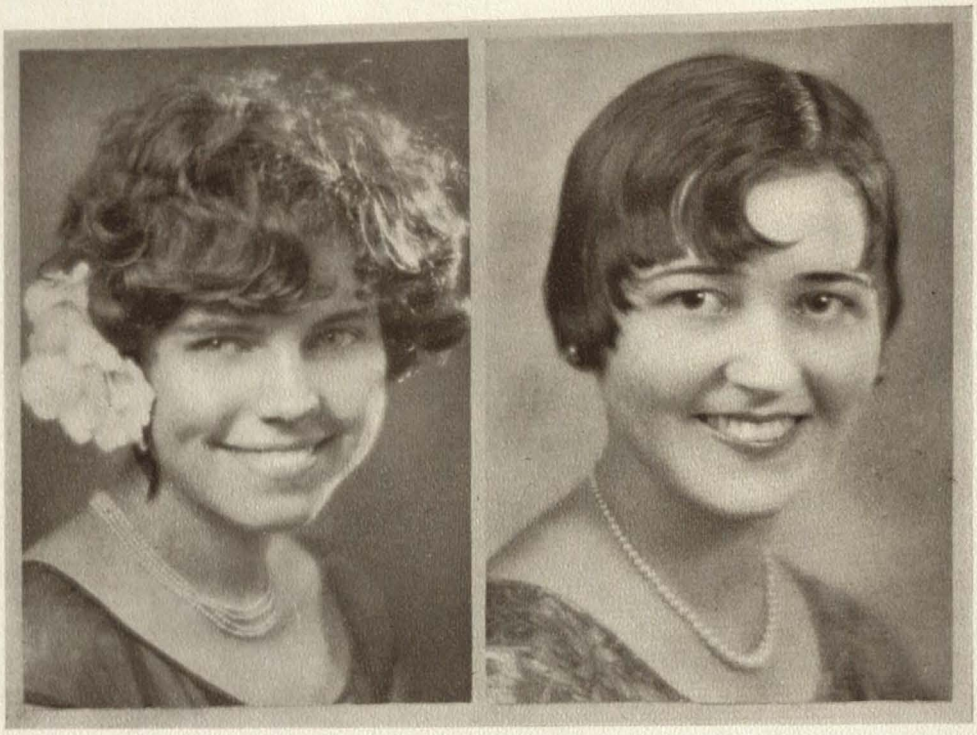

Senior Class

Florence Carroll Boyd

FORT MYERS, FLA.

A.B. English

Salem College (1); Hiking Club (2, 3, 4); Florida Club (2, 3, 4); Round Table (3, 4); Debaters' Council (3, 4); Secretary Biblical Literature Club (3); English Club (3, 4); "Jester" Staff (4); Y. W. C. A. (4); "Wesleyan" Staff (4); "Veterropt" Staff (4); Scribes and Pharisees (3, 4).

Julia Elizabeth Bragg

GRAY, GA.

A B. Religious Education

Wesleyan Sunday School Class (1, 2, 3, 4); Sixth District Club (1, 2 3, 4); Secretary and Treasurer of District Club (4); Dramatic Club (2); Delegate to Memphis (2); Delegate to Blue Ridge (3); Y. W. C. A. Cabinet (3, 4); Soccer (3, 4); Basketball (2, 3); Religious Education Club (3, 4); Secretary of Religious Education Club (3, 4); Philosophy Club (3, 4); Round Table (3, 4).

Senior Class

Elizabeth Carter

EDISON, GA.

A.B. French

High School First Honor Graduate; Le Cercle Francais (1, 2, 3); Second District Club (1, 2, 3, 4); Student Council (2); Wesleyan Sunday School Class (1, 2, 3, 4); "Jester" Staff (2); Soccer (2, 3, 4); Basketball Squad (2, 3); Honor Roll (1, 2, 3); Biology Club (2); Sophomore Honors (2); Round Table (3, 4); Secretary and Treasurer of Class (4).

Addie Beatrice Chandler

CHATTANOOGA, TENN.

A.B. Religious Education

Religious Education Club (2, 3, 4); Secretary Religious Education Club (2, 3); Round Table (3, 4); Teacher's Certificate (4); Macon Girls' Association (2, 3 4); Philosophy Club (3, 4); President Religious Education Club (4).

Senior Class

Sara Margaret Chapman

ORTEGA, FLA.

A.B. Spanish

Le Cercle Francais (1); Macon Girls' Association (1); Life Saving Corps (1); Life Saving Examiner (2, 3, 4); Wesleyan Scout Troop (2, 3); Spanish Club (2, 3, 4); Secretary Spanish Club (3); Soccer Squad (2); Soccer Team (3, 4); Soccer Varsity (4); Round Table (3, 4); Florida Club (2 3, 4); President of Florida Club (4); Editor-in-Chief "Jester" (3); Editor Wesleyan Edition Telegraph (3); Scribes and Pharisees (3, 4); Secretary of Scribes and Pharisees (3); Alumnae Council (4); "Veterropt" Staff (4); Honor Roll (1, 2, 3); Presidents' Council (4); Feature Section "Veterropt" (4); Editor Wesleyan Magazine (4).

Louise Clarke

AUGUSTA, GA.

A.B. Chemistry

Freshman Commission (1); Le Cercle Francais (1); Tennis Finals (1, 2, 3, 4); Student Council (2); Vice-President Class (2); Sci-Math Club (2, 3); President of Sci-Math Club (3); President Chemistry Club (4); Soccer (2, 3, 4); Varsity Soccer (2, 3); Basketball (2, 3, 4); Y. W. C. A. Cabinet (3 4); Blue Ridge Delegate (3); President Mulberry Sunday School Class (4); Honor Roll (2, 3); Delegate to N. S. F. A. Lincoln, Neb. (4); Student Assistant Chemistry (3, 4).

Senior Class

Virginia Cooper

DEMOPOLIS, ALA.

A.B. French

Mulberry Sunday School Class (1, 2); Freshman Commission (1); Le Cercle Francais (1, 2, 3, 4); Spanish Club (4); Alabama Club (1, 2, 3, 4); Vice-President Alabama Club (3); President (4); Commencement Marshal (3); Dramatic Club (4); Alumnae Council (4); Round Table (3, 4).

Virginia Creel

SMYRNA, GA.

A.B. English

Spanish Club (1, 2); "Jester" Staff (2); Wesleyan Edition Telegraph (2); Assistant Editor "Watchtower" (3); Secretary English Club (3); President English Club (4); Sophomore Honors (2); Biology Club (2); Atlanta Club (1, 2, 3, 4); Philosophy Club (3, 4); Commencement Marshal (3); Round Table (3, 4); Secretary Round Table (3); Junior Editor "Veterropt" (3); Editor-in-Chief "Veterropt" (4); Honor Roll (1, 2, 3); Presidents' Council (4).

Senior Class

Florence Elizabeth Crum

CORDELE, GA.

A.B. Biblical Literature

French Club (1); Basketball (1, 2); Sophomore Honors (2); President of Third District Club (2 3); Alumnae Council (2, 3); Treasurer Cordele Club (2); President of Cordele Club (3); Biblical Literature Club (3, 4); Philosophy Club (3, 4); Life Saver (4); Round Table (3, 4); Certificate in Piano (3); Honor Roll (1, 2, 3).

Clay Culpepper

GREENVILLE, GA.

A.B. English

Basketball Squad (2); Student Council (4); Round Table (3, 4); President Alumnae Council (4); President Round Table (4); English Club (3, 4); Biblical Literature Club (3, 4); Treasurer Biblical Literature Club (3); Presidents' Council (4).

Senior Class

Mary Edna Dowling

MIAMI, FLA.

A.B. History

Freshman Commission (1); Spanish Club (1, 2, 3); Secretary of Palette and Brush Club (1); Florida Club (1, 2, 3, 4); Secretary Florida Club (3); Soccer (2, 3, 4); Dramatic Club (2); Baptist Sunday School Class (1, 2, 3, 4); Secretary Baptist Class (1); Treasurer (2); President (3); Round Table (3, 4); Biology Club (2); History Club (3, 4); "Veterropt" Staff (4); Feature Section (4); Vice-President Round Table (3); Student Council (3).

Sara Lee Edwards

CLAXTON, GA.

A.B. Religious Education

Secretary and Treasurer Class (1); Basketball Varsity (1, 2, 3); Debaters' Council (2, 4); Soccer Varsity (3, 4); Basketball Team (1, 2, 3, 4); Soccer Team (2, 3, 4); Secretary of Athletic Board (2); Major Sport Manager of Athletic Association (3); Class President (2); Religious Education Club (3, 4); Vice-President of Y. W. C. A. (3); President of Y. W. C. A. (4); Blue Ridge Delegate (2, 3); Honor Roll (3); Feature Section "Veterropt" (3, 4).

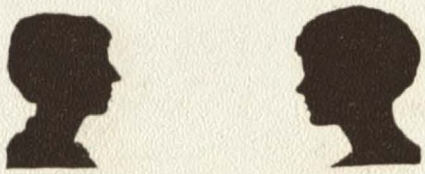

Senior Class

Mary Louise Ellis

JACKSONVILLE, FLA.

A.B. Biblical Literature

French Club (1); Vice-President Round Table (3); Biblical Literature Club (3, 4); Ministers' Daughters' Club (1, 2, 3 4); Florida Club (1, 2, 3, 4); Spanish Club (4); Certificate in Music (4); Student Body Cheer Leader (3); Sitting Room (2, 3, 4); Jazz Orchestra (4); Vice-President of Class (4).

Mary Louise Foster

JACKSON, MISS.

A.B. History

Millsaps College Jackson Mississippi; Phi Mu (1, 2); Y. W. C. A. Cabinet (4); Student Industrial Commission (3, 4); Sitting Room (2 3, 4); Round Table (3, 4); International Relations Club (3, 4); Cosmopolitan Club (3, 4); English Club (4).

Senior Class

Marian Fulghum

MACON, GA.

A.B. French

Honor Roll (2, 3); Town Girls' Association (1, 2, 3, 4); President Town Girls' Association (4); Feature Section "Veterropt" (2); Presidents' Council (4); Certificate in Piano (3); Senior in Piano (4); French Club (1, 2, 3, 4); Conservatory Orchestra (3); Spanish Club (3, 4); Biology Club (4); Round Table (3, 4).

Addie Lois Funderburke

MACON, GA.

A.B. Bible

French Club; Macon Girls' Association (1, 2, 3, 4); Advertising Manager "Jester" (2); "Wesleyan Edition of Telegraph (2); Assistant Advertising Manager of Watchtower (2); Business and Advertising Manager "Watchtower" (3); Spanish Club (3); Conservatory Orchestra (2, 3); Biblical Literature Club (3, 4); Round Table (3, 4); Budget Council (3, 4); Secretary and Treasurer Philosophy Club (4); President History of Art Club (4); Jazz Orchestra (4); Business Manager "Veterropt" (4).

Senior Class

MARY ELIZABETH GAULDING

TIFTON, GA.

A.B. English

Spanish Club (2, 3); English Club (2, 4); Round Table (3, 4).

MILDRED ELEANOR HARRISON

MUSELLA, GA.

A.B. English

Le Cercle Fraincais (1); Dramatic Club (1); English Club (2, 3); Philosophy Club (2, 3); Round Table (3, 4); Sixth District Club (1, 2, 3, 4); Macon Girls' Association (3).

Senior Class

MIRIAM HILL

FORSYTH, GA.

A.B. History

Bessie Tift (1, 2); Class Soccer Team (3); Varsity Soccer (3); German Club (3, 4); Spanish Club (3); History Club (3, 4).

ANNE ELOISE HOYL

FT. LAUDERDALE, FLA.

A.B. Latin

Freshman Commission (1); French Club (1, 2, 3); Round Table (3 4); Florida Club (3, 4); Classical Club (4); Vice-President Classical Club (4); Eighth District Club (1, 2); Teacher's Certificate (4); Mulberry Sunday School Class (1, 2, 3); Sitting Room 1 (4).

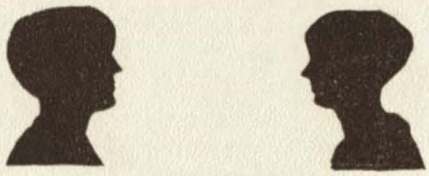

Senior Class

Dolores Jackson

BACONTON, GA.

A.B. Biology

Athletic Board (1, 2, 3, 4); Vice-President Athletic Board (3); Basketball Team (1, 2, 3, 4); Basketball Varsity (1 2); Captain Basketball Team (2, 3, 4); Soccer Team (2. 3, 4); Soccer Varsity (2, 3 4); Captain Soccer Team (2); Treasurer Y. W. C. A. Cabinet (3, 4); Debaters' Council (2, 3, 4); Vice-President Debaters' Council (4); Philosophy Club (3, 4); Vice-President Philosophy Club (4); Doctors' Daughters' Club (1, 2, 3); Biology Club (3, 4); Delegate to Blue Ridge (3).

Marjorie Jacob

MACON, GA.

A.B. Latin

Secretary-Treasurer Macon Girls' Association (3); Vice-President Macon Girls' Association (4); Le Cercle Francais (1, 2 3); Biology Club (2); Conservatory Orchestra (2, 3); Philosophy Club (4); Classical Club (4); Debators' Council (2, 3, 4); Vice-President Debaters' Council (2); Honor Roll (1, 2 3); Commencement Marshal (3); Tennis Tournament (1, 2); Life Saving Corps (2); Teacher's Certificate (4).

Senior Class

Lela Leone Johnson

MACON, GA.

A.B. Philosophy

Elon College (1); B. O. B. Elon College (1); High Point College (2); Macon Girls' Association (2, 3, 4); Spanish Club (2); Winner of W. Hiking Club (3); Carolina Club (3); Ceramic Art Club (3); Certificate in Ceramic Art (3); Philosophy Club (3, 4); Basketball (3 4); Soccer (4); Round Table (3, 4); Biology Club (4); Teacher's Certificate (4).

Ruth Ritchey Kasey

BOWLING GREEN, KY.

A.B. English

President of Student Government Association (4); President of Presidents' Council (4); Honorary Member of Y. W. C. A. Cabinet (4); President of Cosmopolitan Club (4); Alumnae Council (4); Delegate to W. I. A. S. G. Conference (4); Delegate to S. I. A. C. G. Conference (2, 3, 4); Delegate to Y. W. C. A. Conference (1, 2); Vice-President of Student Council (3); President of English Club (3); Chairman Handbook Committee (2, 3); Junior-Senior Debate (3); Chief Marshal (3); Sitting Room (2, 3, 4); Soccer (3, 4); Treasurer Student Council (2); Sophomore-Freshman Debate (2); Budget Council (2); Freshman Representative Student Council (1); Debaters' Council (2, 3, 4); English Club (3, 4); Y. W. C. A. Student Industrial Commission (1, 2, 3, 4); German Club (3); International Relations Club (4); Le Cercle Francais (1, 2); Round Table (3, 4); Mulberry Street Sunday School Class (1, 2, 3, 4); Ministers' Daughters' Club (2, 3, 4).

Senior Class

INDUK P. KIM

SEOUL, KOREA

A.B. Philosophy

SARA CAROLYN KING

COLUMBUS, GA.

A.B. French

Vice-President Class (1); Basketball Squad (1); "Watchtower" Staff (3, 4); Atlanta Constitution Correspondent (4); Columbus Club (1); Le Cercle Francais (1, 2, 3); Spanish Club (1); "Jester" Staff (2); Wesleyan Edition Telegraph (2); Eighth District Club (1, 2, 3, 4); Mulberry Sunday School Class (1); Scribes and Pharisees (4); Sitting Room I (4).

Senior Class

Kathryn Lawton

OVIEDO, FLA.

A.B. Philosophy

Spanish Club (1, 2); "Jester" Staff (2); "Wesleyan Edition of Telegraph (2); Round Table (3, 4); Sci-Math Club (3); History of Art Club (3); Philosophy Club (3, 4); Florida Club (1, 2 3, 4); Honor Roll (3).

Elizabeth Lewis

MACON, GA.

A.B. Biology

French Club (1); Macon Girls' Association (1, 2, 3, 4); Spanish Club (2, 3); Biology Club (2, 3, 4); Secretary-Treasurer Biology Club (3); Vice-President Biology Club (4); Philosophy Club (3); Associate Member Philosophy Club (4); Hiking Club (3); Honor Roll (3); Chemistry Club (4).

Senior Class

Elisabeth Lipham

NEWNAN, GA.

A.B. Biology

Student Council (1); Basketball Squad (2); Ministers' Daughters' Club (3, 4); President of Ministers' Daughters' Club; Seventh District Club (1, 2); Fourth District Club (3, 4); Secretay Y. W. C. A. (4); Biology Club (3, 4); President of Biology Club (4); Philosophy Club (3, 4); Advertising Manager "Veterropt" (4); Honor Roll (1, 2); Sophomore Honors (2); Round Table (3, 4).

Carolyn Lockette

DAWSON, GA.

A.B. History

International Relation Club (3, 4); Philosophy Club (3, 4); Third District Club (1, 2, 3, 4); Round Table (3, 4); "Wesleyan" Staff (4); Soccer (3).

Senior Class

Sarah Lucille Lyon

COLUMBUS, GA.

A.B. Latin

Student Council (1); Secretary and Treasurer (1, 2, 3); Le Cercle Francais (2, 3); Philosophy Club (3, 4); Classical Club (4); Budget Council (2, 3); Round Table (3, 4); Teacher's Certificate (4); Macon Girls' Association (4); Fourth District Club (1, 2, 3); Columbus Club (2, 3).

Carolyn Jeanne Manget

NEWNAN, GA.

A.B. Biblical Literature

Basketball Squad (1); Golden Heart (2, 3); President of History of Art Club (2); Biblical Literature Club (3, 4); Religious Education Club (4); Student Council (4); President of Ceramic Art Club (4); Fourth District Club (1, 2, 3 4); Diploma in Ceramic Art (4).

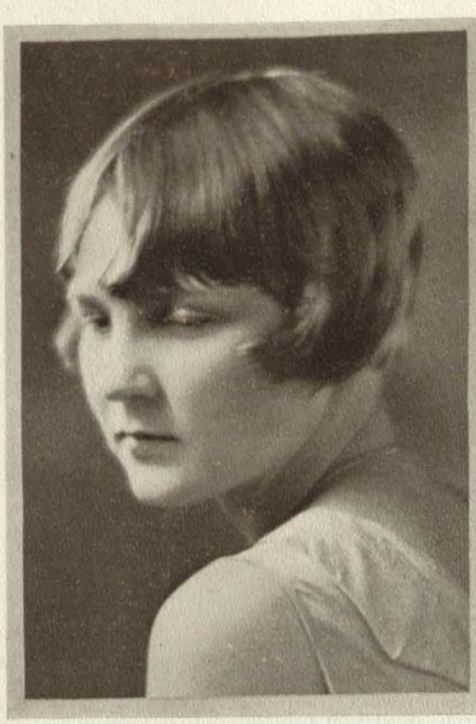

Senior Class

Maria Joyce Mann

GAINSVILLE, GA.

A.B. History

Young Harris College (1, 2); English Club (3); History Club (4); Philosophy Club (4); Round Table (3, 4); Basketball (4).

Mary Lou Martin

LA GRANGE, GA.

A.B. Biology

Freshman Commission (1); Class Cheer Leader (1, 2, 3, 4); Wesleyan Cheer Leader (1, 3, 4); Student Council (2); Philosophy Club (3, 4); Round Table (3, 4); Fourth District Club (1, 2, 3, 4); Le Cercle Francais (2); Biology Club (3, 4); Debaters' Council (4).

Senior Class

Sarah Myrt Martin

ADAIRSVILLE, GA.

A.B. History

Young Harris College (1, 2); International Relations Club (4); English Club (3); Philosophy Club (3, 4); Round Table (3, 4).

Marguerite Matherson

FORT MYERS, FLA.

A.B. Spanish

Spanish Club (1, 2, 3 4); Secretary of Club (3); "Jester" Staff (2); Wesleyan Edition of Telegraph (2); "Watchtower" Staff (3); Round Table (3, 4); Philosophy Club (3, 4); Delegate to Blue Ridge (3); Honor Roll (1, 3); Dramatic Club (3); Student Council (4); Doctors' Daughters' Club (1, 2); History of Art Club (4).

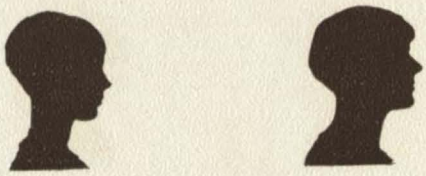

Senior Class

Annie Estelle Mays

MACON, GA.

A.B. History

Debaters' Council (4); International Relation Club (3, 4); Vice-President International Relation Club (4); Round Table (3, 4); Le Cercle Francais (2, 3); Macon Girls' Association (1, 2, 3, 4); Philosophy (4); Honor Roll (3).

Gladys Elizabeth Meyer

MACON, GA.

A.B. History

Spanish Club (1, 2); Macon Girls' Association (1, 2, 3, 4); Basketball Squad (2); Biology Club (3); Round Table (3, 4); International Relation Club (3, 4); Biblical Literature Club (4).

Senior Class

Leita Moore

PINEHURST, GA.

A.B. History

Sparks College (1, 2); Third Dishtrict Club (3, 4); International Relation Club (3); Secretary International Relation Club (4); Classical Club (4); Hiking Club (4); World Fellowship Group (3).

Olivia McCarty

DALTON, GA.

A.B. English

Le Cercle Francais (1); Palette and Brush Club (1); "Jester" Staff (2); Philosophy Club (2) President Round Table (3); Vice-President of Class (3); Sci-Math Club (3); Blue Ridge Delegate (3); English Club (3, 4); Chemistry Club (4); Biblical Literature Club (4); Business Manager "Wesleyan" (4); Tennis Manager Athletic Board (4); Champion Soccer Team (4); Honor Roll (1, 2, 3).

Senior Class

Maude Dunlap McGehee

BUENA VISTA, GA.

A.B. English

"Veterropt" Staff (4); "Jester" Staff (2); Soccer Squad (3); Round Table (3, 4); English Club (3, 4); Staff of Biblical Literature Journal (4); Biblical Literature Club (4); Y. P. S. L. Christ's Church (3, 4); "Wesleyan" Staff (2, 3, 4); "Watchtower" Staff (2); Fourth District Club (1, 2, 3, 4); Scribes and Pharisees (4).

Dorothy Mann McKay

MACON, GA.

A.B. English

Freshman Commission (1); Freshman Editor "Wesleyan (1); G. R. Chairman Y. W. C. A. (1); Undergraduate Representative Y. W. C. A. (3); Associate Editor "Watchtower" (3); Debaters' Council (1, 2, 3); Basketball Squad (1, 2, 3); Soccer Squad (2, 3, 4); Soccer Captain (3, 4); President Athletic Association (4); French Club (1); Macon Girls' Association (1); Dramatic Club (2, 3, 4); Business Manager Dramatic Club (4); Certificate in Oral English (4); Wesleyan Correspondent for News (3, 4); Scribes and Pharisees (3, 4); Hiking Club (3, 4); Associate Editor "Jester" (2); Intercollegiate Orator (3); Blue Ridge Delegate (3, 4); Literary Editor "Veterropt" (4); Honor Roll (1, 2); Feature Section (4); Author of Winning Stunt (3 4); Round Table (3, 4); Senior Jazz Orchestra (4).

Senior Class

Sarah McNair

MACON, GA.

A.B. Biology

Macon Girls' Association (2, 3, 4); French Club (1, 2); Spanish Club (3, 4); Biology Club (2, 3, 4); Round Table (3, 4); Philosophy Club (3, 4).

Margaret Melba Otto

MACON, GA.

A.B. Religious Education

Philosophy Club (3, 4); Religious Education Club (2, 3, 4); Macon Girls' Association (1, 2, 3, 4); Round Table (3, 4); Spanish Club (1, 2).

Senior Class

ELIZABETH PADGETT

FORT GAINES, GA.

A.B. English

University of Colorado (1, 2); English Club (3, 4); Classical Club (4); Macon Girls Association (3, 4); Round Table (3, 4).

CHARLIE PINKSTON

PARROTT, GA.

A.B. Mathematics

Andrew College (1, 2); Philosophy Club (3); Sci-Math Club (3); Round Table (3, 4); Chemistry Club (4); Mathematics Club (4).

Senior Class

Vivian Pinson

SYLVESTER, GA.

A.B. English

Freshman Commission (1); Honor Roll (1); "Jester" Staff (2); Wesleyan Edition Telegraph (2); "Watchtower" Staff (3); Secretary Y. W. C. A. Cabinet (3); Le Cercle Francais (1, 2, 3); "Wesleyan" Staff (4); Alumnae Council (4); Round Table (3, 4); Scribes and Pharisees (3, 4); "Veterropt" Staff (4); Sitting Room I (4); English Club (3, 4); Philosophy Club (3, 4).

Elizabeth Riley Poe

MACON, GA.

A.B. English

Le Cercle Fraincais (1, 2, 3); Round Table (3, 4); English Club (3, 4); Teacher's Certificate (4); Macon Girls' Association (1, 2, 3, 4).

Senior Class

Allene Pratt

TALLAHASSEE, FLA.

A.B. English

Florida State College for Women (1, 2); English Club (3, 4); Philosophy Club (3); History Club (4); Florida Club (3 4); Round Table (3, 4); Hiking Club (3).

Mary Lou Reynolds

CLAYTON, ALA.

A.B. Latin

Orchestra (2, 3); Soccer Varsity (4); Alabama Club (1, 2, 3, 4); Secretary and Treasurer Alabama Club (4); Classical Club (4); Le Cercle Francais (3); Certificate in Piano (4).

Senior Class

Katherine Elizabeth Roundtree

MACON, GA.

A.B. Biology

Honor Roll (3); Biology Club (2, 3, 4); Secretary and Treasurer Biology Club (4); Philosophy Club (3, 4); Macon Girls' Association (1, 2, 3, 4); Spanish Club (1); French (3); Ministers' Daughters' Club (1, 2, 3, 4).

Luetta Smith

MONTICELLO, GA.

A.B. Latin

First Honor High School Graduate; Le Cercle Francais (1); Wesleyan Sunday School Class (1, 2, 3, 4); Delegate to S. Y. P. C. (3); Sixth District Club (1, 2, 3, 4); Secretary of District Club (3); Soccer Squad (3); Basketball (3); Dramatic Club (2, 3, 4); Secretary Dramatic Club (4); Honor Roll (1, 2, 3); Sophomore Honors (2); Round Table (3, 4); Commencement Marshal (3); President of Classical Club (4); Teacher's Certificate (4).

Senior Class

Margaret Robert Sprayberry

BARNESVILLE, GA.

A.B. Biology

High School First Honor Graduate; Tenth District Club (1); Sixth District Club (2, 3, 4); Ministers' Daughters' Club (1, 2, 3, 4); Wesleyan Sunday School Class (1, 2 3, 4); Class Representative on Student Council (3); Classical Club (4).

Martha Elizabeth Taylor

MACON, GA.

A.B. English

Round Table (3, 4); English Club (3, 4); Biblical Literature Club (3, 4); Literary Editor of "Bulletin"; Town Girls' Association (1, 2 3, 4).

Senior Class

Minor Ruth Smith

ELBERTON, GA.

A.B. Religious Education

Le Cercle Francais (2, 3); Philosophy Club (3, 4); Round Table (3, 4); Religious Education Club (3, 4); Spanish Club (3); Eighth District Club (1, 2, 3, 4); Teacher's Certificate.

Dorothy Gunter Spearman

SOCIAL CIRCLE, GA.

A.B. English

Debaters' Council (1, 2, 3); Honor Roll (1, 2, 3); Treasurer English Club (3); Round Table (3 4); Spanish Club (1, 2); French Club (1); Philosophy Club (3 4); Dramatic Club (2, 3, 4); Vice-President Dramatic Club (4); Biology Club (2); Eighth District Club (1, 2, 3, 4); Teacher's Certificate; Certificate in Oral English (4); Wesleyan Staff (4); Commencement Marshal (3); Sitting Room I (4).

Senior Class

Julia Thompson

AUGUSTA, GA.

A.B. Religious Education

Young Harris College (1); Student Volunteer Band (2, 3, 4); Religious Education Club (2, 3, 4); Philosophy Club (4); Delegate to International Student Volunteer Conference (4); Basketball (2); Y. W. C. A. Conference (2); Y. W. C. A. Cabinet (2); Hiking "W" (2); Life Saving Corps (3, 4); Girl Scout Troop (3); "Jester" Staff (3); North George Club (2, 3); Choral Club (3); Sergeant-at-Arms (3); Student Council (3); Golden Heart (2, 3); Round Table (4).

Annie Lou Thrasher

ASHBURN, GA.

A.B. Biblical Literature

French Club (1); Third District Club (1, 2, 3, 4); Round Table (3, 4); Biblical Literature Club (3, 4); Religious Education Club (3, 4).

Senior Class

Martha Augusta Watts

MACON, GA.

A.B. Biblical Literature

Le Cercle Francais (1, 2); Biblical Literature Club (3, 4); Philosophy Club (3, 4); Round Table (3, 4); Macon Girls' Association (1, 2, 3, 4); Secretary of History of Art Club.

Ruth Rosaline Welch

PELHAM, GA.

A.B. History

Le Cercle Francais (1); Spanish Club (2, 3); International Relations Club (3, 4); Philosophy Club (3); History of Art Club (4); Round Table (3, 4).

Senior Class

Martha Helen White

MACON, GA.

A.B. Biblical Literature

Le Cercle Francais (2); Basketball Squad (2, 3); Soccer Squad (3); President of Biblical Literature Club (3); Vice-President of Biblical Literature Club (4); Editor of Biblical Literature Bulletin (4); Macon Girls' Association (1, 2, 3, 4); Round Table (3, 4); Philosophy Club (3, 4); Commencement Marshal (3).

Mary Nell Wiley

JERSEY, GA.

A.B.

President of Class (3, 4); Debaters' Council (3); Soccer Team (2, 3); Honor Roll (1, 2, 3); Presidents' Council (3, 4); Round Table (3, 4); Spanish Club (2); Philosophy Club (3 4); French Club (1, 2); Commencement Marshal (3); Dramatic Club (2, 3, 4); Biblical Literature Club (3); Alumnae Council (4); Teacher's Certificate (4); Certificate in Oral English (4).

Senior Class

Florimel Williams

ATLANTA, GA.

A.B. Mathematics

Three Year Graduate; Basketball (1, 3); Atlanta Club (1, 3, 4); Ministers' Daughters' Club (1); Debaters' Council (4); Mathematics Club (4); Sci-Math Club (1, 3); Sophomore Honors (2); Commencement Marshal (3).

Sarah Willson Willingham

MACON, GA.

A.B. English

Le Cercle Francais (1); Soccer Team (2); Sophomore Honors (2); Spanish Club (3); English Club (3, 4); Philosophy Club (4); Honor Roll (2, 3); Commencement Marshal (3); Round Table (3, 4); Macon Girls' Association (1, 2, 3, 4).

Senior Class

Lorraine Aldine Wilson

BARTOW, FLA.

A.B. Spanish

Freshman Commission (1); Basketball Squad (1); Student Council (3); Florida Club (1, 2, 3, 4); Treasurer Florida Club (4); Round Table (3, 4); Philosophy Club (3, 4); Treasurer Debaters' Council (4); Secretary Debaters' Council (4); Teachers' Certificate; Honor Roll (3); Soccer Team (4); Spanish Club (1, 2, 3 4); Vice-President Spanish Club (3); President Spanish Club (4); Secretary Round Table (4).

Addie Lee Wood

ALAMO, GA.

A.B. Biblical Literature

South Georgia College (1, 2); English Club (3); Biblical Literature Club (3 4); Twelfth District Club (3, 4); Hiking Club (4); Winner of "W" (4); Round Table (3, 4).

Senior Class

GUSTIE MAE YARBROUGH

MACON, GA.

A.B. History

Spanish Club (1); Le Cercle Francais (2, 3); Biology Club (3); International Relations Club (3, 4); Biblical Literature Club (4); Macon Girls Association (1, 2, 3, 4); Round Table (3, 4).

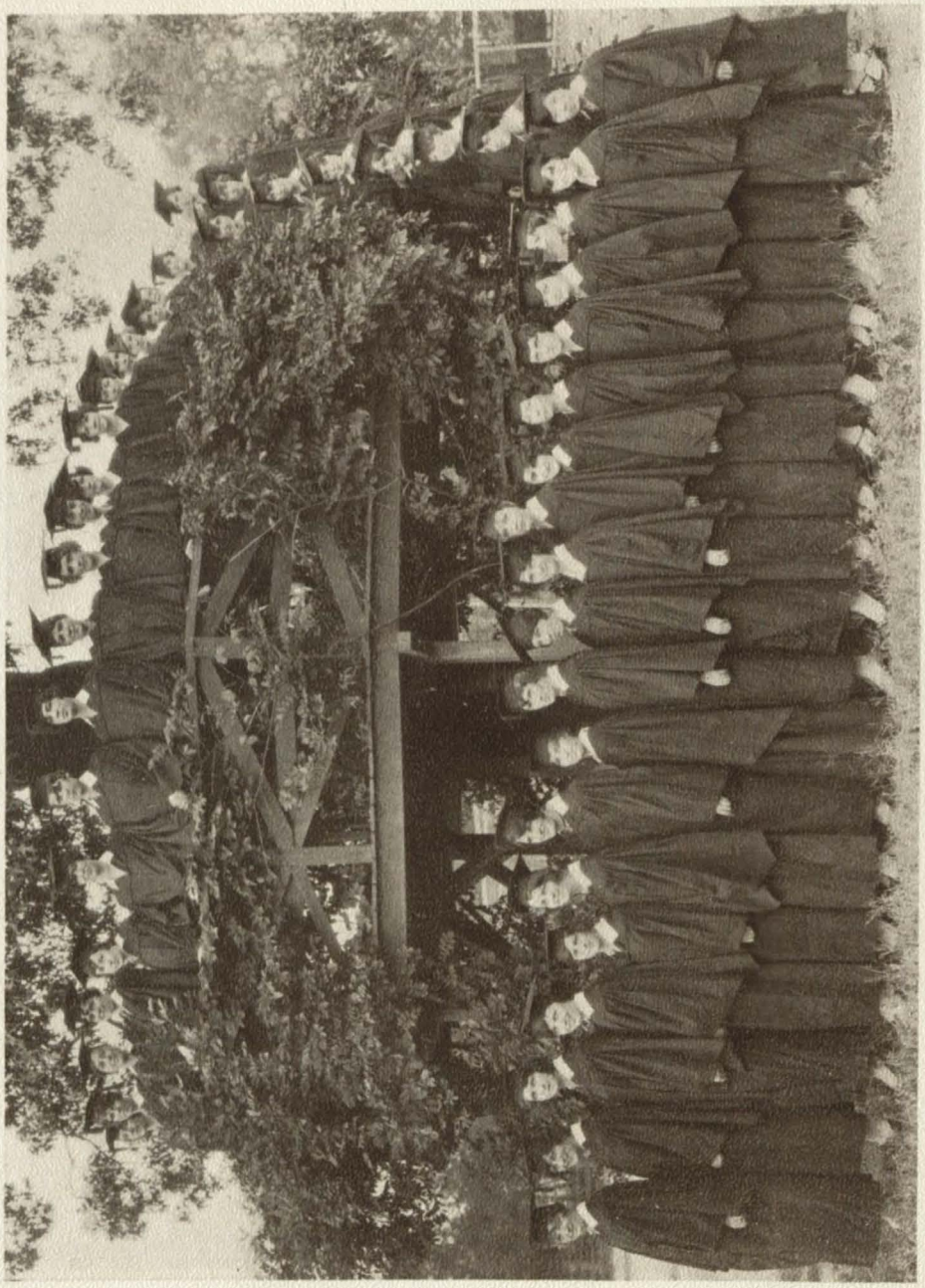

SENIORS IN THE CROW'S NEST

JUNIOR CLASS

MARTHA LAMAR, *President*

Junior Class

Colors: Red and White

Flower: White Carnation

Motto: "Per aspera ad astra"

OFFICERS

MARTHA LAMAR . . . . . *President*
MARY WINN . . . . . *Vice-President*
ELIZABETH GILL . . . . . *Secretary-Treasurer*
ELEANOR ROYAL . . . . . *Sergeant-at-Arms*

MISS VIRGINIA WENDEL
Sponsor

FREDERICK E. WOOD, JR.
Mascot

ELIZABETH ALLMOND
BERNICE BASSETT
ANNE E. BENTON
MARTHA BENTON
CORENE BROOKS
ALENE BROWN
FRANCES CAMPBELL
ELMINA CHAMBERS
CLIFFORD CLARK

Essie Mae Cobb
Jean Davison
Rebecca Davis
Annie Ruth Elder
Elizabeth Fort
Elizabeth Gill
Jennie Greene
Clara Nell Hargrove
Jeannetta Harrison

MARY HENDERSON
DOROTHY HILL
ELVA KENSINGER
MARTHA LAMAR
MARY BROOKS LESTER
SARA LAMON
HELEN LOWE
RUTH MANN
ESTELLE MORGAN

GLADYS MOSS
MARTHA MUNRO
KATHERINE McCAMY
ELEANOR McDONALD
FRANCES McNEILL
MARGARET NEWTON
MARTHA ORR
EDNA PERCY
ANNIE LOUISE PAGE

EDITH PARTIN
ESTELLE PERKINS
MARY POWELL
MARY REEVES
ANNETTE RICHARDSON
SHERRIE ROWE
LUCY ROSSER
ELEANOR ROYAL
HORTENSE ROYAL

LILLIAN SEARS
LILLIAN SHEAROUSE
CHARLOTTE SHIELDS
ALFREDA STANLEY
ALLIE STEPHENS
MILDRED STEPHENS
NANCY STEWART
WINNIFRED STILES
MARJORIE TAYLOR

CONSTANCE TINDALL
MARGARET WEEKLEY
NAOMI WELCH
GERALDINE WHEELER
MOVE WILLIAMS
MARY WINN
RUTH WINTER

JUNIOR SNAPSHOTS

SOPHOMORE CLASS

HELEN CLARK, *President*

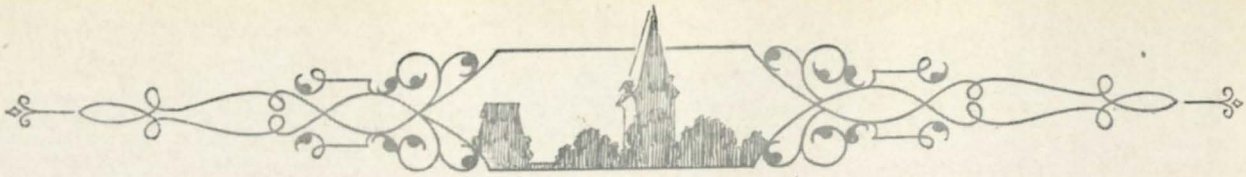

Sophomore Class

Colors: Lavender and White *Flower:* Sweet Pea

Motto: "Petite Rupes Quamvis Asperas."

Officers

Helen Clark . . . . . *President*
Mary Banks . . . . . *Vice-President*
Winnie Jones . . . . . *Secretary-Treasurer*
Marguerite Gunn . . . . . *Sergeant-at-Arms*

Miss Leona Letson
Sponsor

Edward Burke, III
Mascot

SARA COBB ADAMS
CAROLYN ANDERSON
MARY BANKS
LOUISE BECKHAM
IRMA BELL
MARGARET BENNETT
IMELDA BOGER
MARGERET BOYD
MILDRED BRANDENBURG
KATHERINE BURNEY
HELEN CLARK
MALLETTE CRUM
ODILLE DASHER
MARGARET EDENFIELD
ELIZABETH EDMONDSON

MARGARET GARNETT
MILDRED GARRETT
MYRTIS GARRETT
SARA GODLEY
MARGUERITE GUNN
FRANCES HALL
MAXINE HENDERSON
MINNIE LEE HERRINGTON
MARY PAULINE HILL
STELLA HILL
LOUISE HOUSER
FRANCES HOLMES
JOSEPHINE HUMPHRIES
ELIZABETH INGRAM
GERALDINE JACKSON

MARIAN DEAN JOHNSON
WINNIE JONES
MARTHA JORDAN
AGNES KELLEY
HELEN KILPATRICK
ALICE KATHERINE LANIER
LAURA LILLY
ADA LEE
LOUISE MACKAY
VIVIAN MAJORS
EVELYN MARLEN
CHARLYE MATTHEWS
WINNIE MEYER
THELMA MILLER
CLEO MORROW

SARA FRANCES MOSELY
NEL MULLIS
EMILY ORR
DOROTHY OTTO
CAROLINE OWEN
REBECCA OXFORD
NELLE PRYOR
DOROTHY REDWINE
MARGARET REYNOLDS
ELLEN RIDOUT
LEAR ROCHESTER
ETHEL ROGERS
HELEN ROSS
MARJORIE ROYAL
ELIZABETH SCOTT

LEVERT SHEPHERD
VIRGINIA SHEPPARD
ELIZABETH STALLINGS
MARY LOU THWAITE
LUCILLE TROWBRIDGE
CORNELIA TURNER
LING NYI VEE
KATHERINE VINSON
MARY WALDEN
ELIZABETH WILDE
CLIFFORD WILKINSON
LORRAINE WILLIAMS
LILLIAN WILLIAMS
HELEN WITHERSPOON

SOPHOMORE SNAPSHOTS

FRESHMAN CLASS

CLAUDIA DAVENPORT, *President*

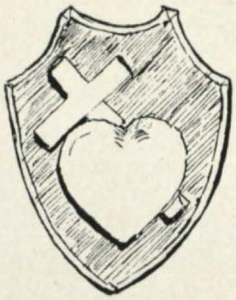

Freshman Class

Colors: Gold and White *Flower:* Daisy

Motto: "Labor Omnia Vincit."

OFFICERS

CLAUDIA DAVENPORT . . . . . *President*
RACHEL JOHNSON . . . . . *Vice-President*
SARAH ERWIN . . . . . *Secretary-Treasurer*
CLAIRE CARTER . . . . . *Sergeant-at-Arms*

MISS HELEN BARTLETT
Sponsor

PARKER MOSLEY, JR.
Mascot

LUCILLE ALLDRED
ELIZABETH ANDERSON
JEAN AUTRY
SARA VICKERS BAILEY
MILDRED BARBER
CHRISTINE BEAVERS
PAULA BELCHER
MILDRED BENNETT
JOSEPHINE BETTS
ELMA BLACK
GWENDOLYN BLACKWELL
JULIA BOSWELL
CAROLYN BOWMAN
LOTTIE BRAGG
MARY BRODERICK
MARIAN BROWN
ELIZABETH BROWNFIELD
JULIA BRYANT
JERALDINE BURKHALTER
HELEN CAHILL

MARGARET CANNON
CLAIRE CARTER
PANSY CARTER
CAROLYN CHANNELL
ELOISE CHAPMAN
VONG CHUNG CHOW
GING SAN CHU
SING SAN CHU
MARTHA COOPER
CARABEL CROSBY
CLAUDIA DAVENPORT
KATHERINE DORSAY
EVELYN EDWARDS
SARA ERWIN
EVELYN FINE
FRANCES FLANDERS
CAROLINE FRYER
LOUISE GARRISON
IZMA GRIFFETH
SAFFORD HARRIS

MARGARET HATCHER
ALICE HICKS
LOO YEE HOW
LOO MEI HOW
ELIZABETH HOYL
RACHEL JOHNSON
MARIAN JORDAN
JANIE LAYFIELD
BESSIE LESTER
WYNELLE LEWIS
ADELLE LIVINGSTON
MARY LOGUE
KATHERINE LONG
JOSEPHINE LOTT
ALLIE LOVE
ELIZABETH McCLENNY
MABEL McLENDON
ELIZABETH McALUTT
HAZEL MACON
ELIZABETH MALONE

DAISY MANSFIELD
MARTHA MAYO
ELIZABETH MOATE
MARTHA MOBLEY
MARY MOORE
LUCILLE MORGAN
EMILY NORTON
JIMMIE LEE OVERSTREET
NETTIE BYRD PAGE
CAROLINE PARSONS
MARTHA PATE
EDITH POOLE
JULIA POTTS
MARY CLAIRE POWELL
BETTIE LIN PRATER
FRANCES RICE
MARY RUTH SENTER
MARY SHEPPARD
JANIE SIMS
SARA MAE SMITH

KATHERINE TANNER
SARAH TAYLOR
IONE SUMMERS
VILHELMINA TOMPSON
MILDRED TURNER
NELLE TROWBRIDGE
LAURIE UPSHAW
ALICE WARREN
DOROTHY WESTON
ROSE WARNER
ANNETTE WHITE
LOUISE WILEY
ELIZABETH WOODWARD

FRESHMAN SNAPSHOTS

THE CONSERVATORY

Soft shadows of a silver tone,
Gay laughter kissed by tears,
Light hearts and weary days of toil
To master art-filled years.
Fine woven souls, the heirs of art,
Wrought delicate and rare,
The gifted, seeing hearts of life,
Are finding freedom there.

Conservatory of Music

Colors: Purple and Gold *Flower:* Pansy

Motto: Nihil Sine Labore

OFFICERS

NANCY BLOUNT . . . . . *President*
NANCY MADDOX . . . . . *Vice-President*
VIRGINIA PACE . . . . . *Secretary*
ETHEL HEATH . . . . . *Treasurer*
ALBERT JELKS, *Mascot*

Age cannot wither her, nor custom stale
her infinite variety.

Her silver voice
Is the rich music of a summer bird
Heard in the still night—

Conservatory Seniors

DORIS BATTLE
MOULTRIE, GA.
Senior in Oral English

NANCY BLOUNT
HAWKINSVILLE, GA.
Senior in Voice and Piano

The man who loves and laughs must sure do well

Every man has his gift, and the tools go to him that can use them.

Conservatory Seniors

ANNE E. BENTON
MONTICELLO, GA.
Senior in Oral English

RUBY HENDRIX
BALL GROUND, GA.
Senior in Oral English

It was the sob of a violin soothing my soul and singing,
"Peace" . . .

And when she had passed, it seemed like the ceasing of exquisite music.

Conservatory Seniors

ELIZABETH HOLCOMBE
MACON, GA.
Senior in Violin

PAULINE HUMPHRIES
TATE, GA.
Senior in Piano

She wrought great things, and yet was loved by all she touched.

Painting is silent poetry, and poetry is painting with the gift of speech.

Conservatory Seniors

ELIZABETH LITTLE
AMERICUS, GA.
Senior in Piano

KATHLEEN MACKEY
MACON, GA.
Senior in Art

Wherefore did Nature pour her bounties forth with such a full and unwithdrawing hand . . . .

Beauty was in her handiwork and in her soul

Conservatory Seniors

DOROTHY MCKAY
MACON, GA.
Senior in Oral English

CAROLYN MANGET
NEWNAN, GA.
Senior in Ceramic Art

The voice so sweet, the words so fair
As some soft chime had stroked the air

The gods have been partial to some in
showering their gifts around

Conservatory Seniors

FRANCES OWENS
MACON, GA.
Senior in Voice

NANETTE RUFF
MACON, GA.
Senior in Voice and Piano

With eloquence she moved her way
And many wondered at her art

She played her many roles with scores
of lovers at her feet.

Conservatory Seniors

LUETTA SMITH
MONTICELLO, GA.
Senior in Oral English

DOROTHY SPEARMAN
SOCIAL CIRCLE, GA.
Senior in Oral English

What fairy-like music steals over the sea,
Entrancing our senses with charmed melody?

She is charming in herself, and with her talents she is more; she is to be admired.

Conservatory Seniors

MARY WILLIS SCHAEFFER
EUFAULA, ALA.
Senior in Piano

MARY NELL WILEY
JERSEY, GA.
Senior in Oral English

The Conservatory

The Seniors are gone;
Their fingers have trilled over the last scale;
Their last strokes have finished the picture.
The last notes have died away in the chapel;
Their last part has been played.
And to the others they fling the torch
That the old college on the hill
May live and grow as the home of art.
Music will be the message of Old Wesleyan
When her present daughters are gone,
Ond the Old Home is
The Conservatory.

MABEL ARMES
WILELA ARTHUR
JOSEPHINE ARMEDA
KATHLEEN BAILEY
MARJORIE BAILEY
MARGERET BAILEY
REBECCA BROOKS
MAMIE BURTON
EDNA MAE BUSSEY

MARGERET CLARK
MARY CLARK
MARGARET CRAWLEY
VINIFRED DARSEY
DOROTHY DRAKE
EFFIE MAE DUNN
FLORENCE FORT
JOSEPHINE FUQUA
VONCILE GRACE

MILDRED GOODRUM

VIRGINIA GRIFFIN

CHRISTINE GREENE

WINSTON HALL

ELIZABETH HARRISON

ETHEL HEATH

LOUISE HINSON

WALTON HINSON

GLADYS HODGES

HELEN HOLMES
MONICA HOLT
ARRIE HORTON
ELIZABETH HUNT
JOSEPHINE HUNT
JAMIE JENKINS
FRANCES KELLEY
MARY KELLEY
PAULINE LACEY

GERTRUDE LAND
IVELYN LANIER
EVELYN LATIMER
LENELLE LEE
ALYCE McELROY
MARY McDONALD
NANCY MADDOX
CATHERINE MANGET
KATHERINE MIDDLEBROOKS

ROSALIE MITCHELL

ANNE MAE MORGAN

ELOISE MORRISON

VIRGINIA PACE

DORIS PALMER

LORA LEETE PARKER

ANNIE LEE PICKETT

CATHERINE PITTARD

MARIE PURSLEY

FRANCES RAWLINGS
ALICE RUSTIN
ALLIE SANDERS
VIRGINIA SAPP
MARTHA SEARS
NORMA SEWARD
JEANETTE SHAPIRO
BEANIE B. SHORT
GERTRUDE SLOCUMB

MAXINE SWARTZEL
CLYDE TABOR
LOUISE STANFORD
MYLE TARRER
FRANCES UPCHURCH
LOUISE UPSHAW
DOROTHY THOMPSON
ROSA VICKERS
LOUISE WHITE
DALE WILLIAMS
CAROLYN WATERS
FRANCES ZACHRY

Wesleyan

I watch thy towers 'gainst the sunset sky,
And put the image in my heart to keep;
In days to come, when I am far from thee,
I'll take it out and find contentment there.

The days I've spent within thy gracious walls
Have woven fast a spell about my soul,
Compounded half of days I never saw,
And I can fancy that before my eyes
There stand dim shades who once thy daughters were.
I love thee for thy past, O Wesleyan!

And now come knocking gaily at my heart
Another group; they laugh and bid me come
And live again my happy college days
With them, within thy kindly shelt'ring walls.
Thy present holds thee to me, Wesleyan,
And I would keep thee as I've known thee here!

But soft! a vision comes and beckons me—
And now I see another Wesleyan!
A golden haze of mist half shrouds its spires;
I catch a glimpse of them through many trees.
Thy future makes me wish that I could pass
My college days at greater Wesleyan!

I watch thy towers 'gainst the sunset sky,
And put the image in my heart to keep;
In days to come, when I am far from thee,
I'll take it out and find contentment there.

REBEKAH OLIPHANT ANTHONY.

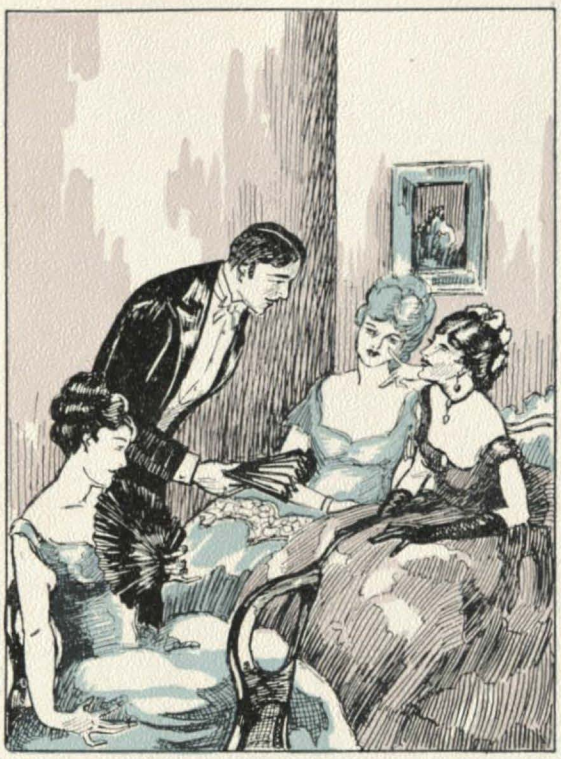

CLUBS

Grandma sipped her cup of tea,
And mother sat at sewing;
When they were Wesleyannes, you see,
They called that club-going.
Now Mary speaks in French or Greek,
Debates, acts in a play,
For worldly wisdom does she seek
In Wesleyan's clubs today.

Winnie Jones
Elizabeth Carter
BUDGET COUNCIL
Sara Erwin
Essie Mae Cobb
Addie Funderburke
Mary Winn
Olivia McCarty
Helen Lowe
Dolores Jackson
Margaret Boyd

Student Government Committee

Officers

Ruth Kasey . . . . . *President*
Allie Stephens . . . . . *Vice-President*
Marjorie Taylor . . . . . *Secretary*
Margaret Boyd . . . . . *Treasurer*

Student Council

Clay Culpepper . . . . . *Senior Representative*
Edith Belcher . . . . . *Senior Representative*
Mary Winn . . . . . *Junior Representative*
Elizabeth Gill . . . . . *Junior Representative*
Sarah Godley . . . . . *Sophomore Representative*
Mabel McKlendon . . . . . *Freshman Representative*
Sara Lee Edwards . . . . . *Honorary Member*
Marguerite Matheson . . . . *House President Georgia Building*
Carolyn Manget . *House President, Second and Third Floor, Main*
Edna Percy . . . . *House President, Fourth Floor, Main Building*
Margaret Newton . . *House President, Fourth Floor, Main Building*
Allie Love . . . . . *House President, Second Floor, Annex*
Mildred Barber . . . . . *House President, Third Floor, Annex*
Mary Brooks Lester . . . . . *Point Monitor*
Annie Ruth Elder . . . . . *Assistant Point Monitor*
Frances McNeil . . . . . *Dining Room Monitor*

Y. W. C. A. Cabinet

Officers

Sara Lee Edwards . . . . . *President*
Lucy Rosser . . . . . *Vice-President*
Elisabeth Lipham . . . . . *Secretary*
Dolores Jackson . . . . . *Treasurer*
Louise Clark . . . . *Undergraduate Representative*

Committee Chairmen

Imelda Loger . . . . . *Worship*
Carroll Boyd . . . . . *Publicity*
Essie Mae Cobb . . . . . *World Fellowship*
Mary Louise Foster . . . . . *Industry*
Mary Henderson . . . . . *Activities off Campus*
Helen Lowe . . . . . *Activities on Campus*
Katherine Armstrong . . . . . *Social Activities*
Nancy Maddox . . . . . *Music*
Marion Arnall . . . . . *Tea Room*
Elizabeth Bragg . . . . . *Tea Room*
Elizabeth Little . . *Conservatory Student Govt. Rep.*
Helen Ross . . . . . *Town Representative*

Honorary Representative

Ruth Kasey . . . . . *President Student Council*

Y.W.C.A.

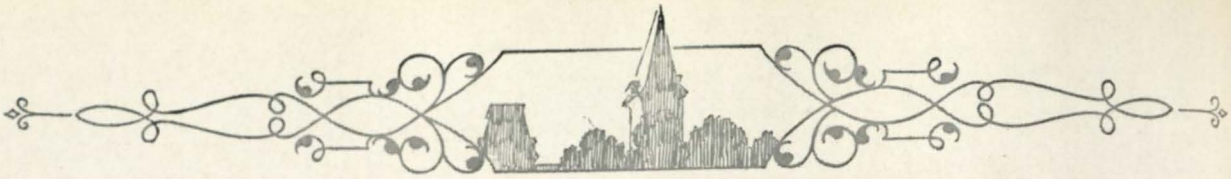

Student Government Association of the Conservatory

Nancy Blount	*President*
Nancy Maddox	*Vice-President*
Virginia Pace	*Secretary*
Ethel Heath	*Treasurer*
Annie Lee Packett	*Dining Hall Monitor*
Pauline Humphries	*House President Ellisonian*
Catherine Middlebrooks	*Morgan House President*
Maxine Swartzel	*House President Fifth Floor Main*
Elizabeth Little	*Senior Representative*
Louise White	*Junior Representative*
Winnefred Darsey	*Sophomore Representative*

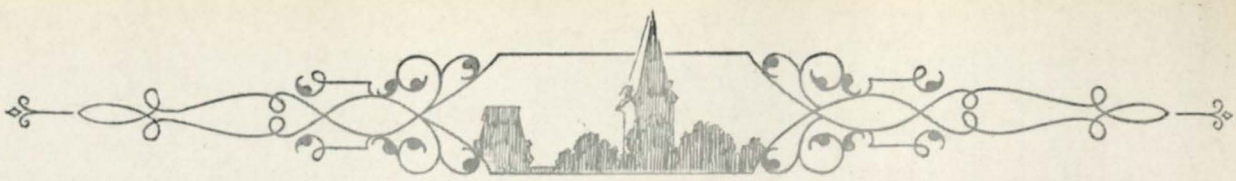

Veterropt Staff

VIRGINIA CREEL
Editor-in-Chief

ADDIE FUNDERBURKE
Business Manager

VIVIAN PINSON	*Literary Editor*
DOROTHY MCKAY	*Literary Editor*
MARY EDNA DOWLING	*Pictorial Editor*
MAUDE MCGEHEE	*Pictorial Editor*
DOROTHY BLACKMON	*Advertising Manager*
ELIZABETH LIPHAM	*Advertising Manager*
MARGARET CHAPMAN	*Art Editor*
CARROLL BOYD	*Art Editor*
NANNETTE RUFF	*Conservatory Editor*
LILLIAN SHEAROUSE	*Junior Representative*

Wesleyan Staff

MARGARET CHAPMAN . . . . . *Editor-in-Chief*
VIVIAN PINSON . . . . . *Associate Editor*
BERNICE BASSETT . . . . . *Associate Editor*
OLIVIA MCCARTY . . . . . *Business Manager*
CAROLYN LOCKETT . . . . . *Advertising Manager*
MAUDE MCGEHEE . . . . . *Senior Literary Editor*
CLARA NELL HARGROVE . . . . *Junior Literary Editor*
LING NYI VEE . . . . . *Sophomore Literary Editor*
DOROTHY SPEARMAN . . . . . *Alumnae Editor*
MARIAN ARNALL . . . . . *Circulation Manager*
MARGUERITE MATHESON . . . . . *Exchange Editor*
CARROLL BOYD RAMBLE . . . . . *Ramble Editor*

WESLEYAN STAFF
DOROTHY SPEARMAN
CLARA NELLE HARGROVE
OLIVIA McCARTY
MAUDE McGEHEE
BERNICE BASSETT
VIVIAN PINSON
MARGARET CHAPMAN
MARIAN ARNALL
LING NYI VEE
CAROLYN LOCKETT
MARGUERITE MATHESON
CARROLL BOYD

WATCHTOWER STAFF

HELEN LOWE . . . . . *Editor-in-Chief*
LILLIAN SHEAROUSE . . . . *Associate Editor*
MARY WINN . . . . . *Business Manager*
ELEANOR ROYAL . . . *Advertising Manager*

ELLEN RIDOUT . . . . . *Editor*
CHRISTINE MOORE . . . . . *Associate Editor*
MARION DEAN JOHNSON . . . . . *Business Manager*

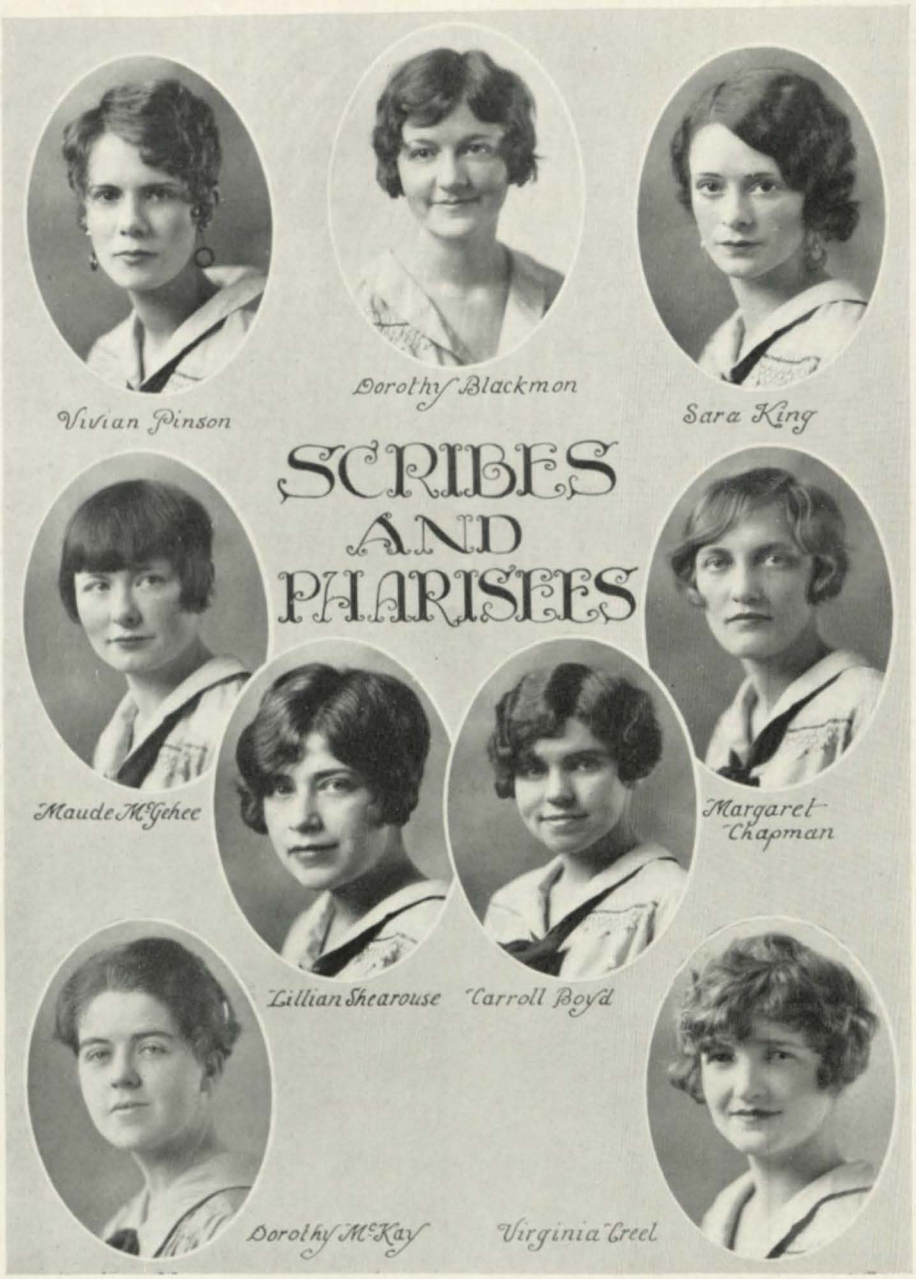

MARGARET CHAPMAN . . . . . *President*
CARROLL BOYD . . . . . *Secretary*
LILLIAN SHEAROUSE . . . . . *Treasurer*

Scribes and Pharisees

SEA-LONGING

A prisoner am I—of inland air!
  However crisp, however warm, however dry—
Or fresh with April rains, or autumn-clear—
  It stifles me. Blue hills against the sky
Yield me no comfort, save that they recall
  Blue depths far off shore, where the water rolls
In clear, smooth-breasted swells; or shallow bays
  For south, like azure glass on flashing shoals.

They are but prison walls, these mountain peaks,
  Shutting the sea breath out. Oh, for a sight
Of level beach, and wind-swept dunes, and waves
  Thund'ring to breakers, foaming high and white!
Men call them beautiful.—To me the sea
  Is more than that; the hills' fresh waterfalls
Can be described, but words to paint the waves
  Die on the lips. These hills are prison walls!

When in the morning hours, sleep comes to me,
  I dream of other nights, where salt winds blew
Into my windows; where the distant surf
  Lulled in its wild, sweet chant the whole night through.
How deep that sleep!—I dream and see white sails;
  Breathe again; the gull, the white-cap calls!
And then the windlass melts within my hands—
  Morning. Dry air that stifles. Prison-walls.

LILLIAN SHEAROUSE.

I AM TOO SAFE

I am too safe
In my shuttered house
Lazy by the fire
And dozing—
Oh to be young
And laughing
As the north wind laughs
Out in the youthful cold.

DOROTHY McKAY.

BLINDED

Blinded!
Can it be that I
Have tried too hard to see,
Have gazed too long at brilliant, setting suns,
Have faced too strong a light?

The visions which I followed once I see no more.
I grope in blindness now at Beauty's door.

There was a beauty once
In simple things for me,
But somewhere, deep within my worldly self,
I've closed the door.
  'Tis night.

MARGARET CHAPMAN.

MARVIN MEADORS, HORSETRADER

The Company Store did not boast a porch. The roof of the stoop covered soft, cool, red dirt mixed with sand. That was simply an added advantage. One could get so much better "stand" to lean one's chair back against the wall in the shade than if the floor had been wood, with pestering knot holes in it. Clinton Bissel ran the store. He got up and moved his split-bottomed chair from one side of the door-step to the other, having dug up the ground where he was, settled himself anew, took out a fragrant plug of tobacco, bit off a generous wad, and heaved a sigh of contentment. But the sigh was cut short by the appearance of Millard Clippard around the corner of the store.

It was very annoying for Millard to come just at this moment, for Clint never liked conversation right on top of a fresh chew, but conversation it must be if Millard be the visitor. He spat vehemently in the soft earth.

"Mornin', Millard. Set down."

"Thank ye, Clint." The newcomer drew up a chair and arranged himself in it to his entire satisfaction.

* * * * *

Staccato hoof beats cut through the cloud of yellow dust swiftly approaching over the parched hill, and in an astonishingly short time a paintless, but well repaired buggy drew up before the Comp'ny Store. The small, homely, jovial little man on the seat in faded blue overalls and moth-eaten hat, drove his trap like a Roman emperor, if Emperor did ever drive his own one-horse buggy. His colorless shirt showed a dark bright blue only along the edge of his suspenders where it was protected from the hot sun. His comfortable looking shoes had only about one other point in their favor: they could still be recognized as shoes. All in all, the little man gave the appearance of having seen much and hard wear. Even the old briar pipe, clamped between his false teeth, looked as if it had spent many seasons in the same corner of the large, happy mouth of its owner.

But his horse was perfect! From the snowy satin of her four slender white sox, to her dainty brown ears, from her luxuriant, chocolate colored tail to her sensitive pinky-black nose, not one single flaw could be detected either in the build of the sorrel, her markings, or her grooming. The sunlight played about her sleek rounded sides and glanced on her flowing mane. With her head held high, she stood motionless, poised on her four superbly spindly legs, as her master threw his reins over the whip holster and jumped across the wheel crooning, "Whoa, Dixie," as he passed into the shade of the village store.

"Good mornin', neighbors!" he called cordially, as he paused on the threshold.

CARROLL BOYD.

TONY

(From short story "Cops")

"Look at 'im there," Policeman Dennison whispered to his wife. "Ye'd never believe he was such a little criminal—that Tony Hunter, with him settin' there and the smile of 'im like that of a little angel."

"And his mother don't know the truth of 'im?" Mrs. Dennison whispered back. Her husband shook his head.

* * * * *

"But the boy?" his wife persisted, watching the child across the aisle.

"Juvenile Court and the reformatory, I expect," and again Dennison shook his head.

"Does he go to school?"

"Yep—his ma was a school teacher before she married Hunter. The kid does all his devilment after school hours."

During the course of the sermon Tony was forgotten and it was a week later before he crossed Dennison's path again.

"Those boys on your beat are getting to be regular rogues, Dennison," the chief of police tapped his pencil on his desk and looked at the policeman.

* * * * *

"Yes, sir," Dennison turned toward the door in time to see the object of their conversation go down the street.

Following closely, but so as not to seem to be trailing, he went down the street. Tony dropped down beside the trash can and whistled a queer whirring whistle. In a few minutes Eddie and Jake appeared. They looked at Tony's flushed face and sat down on the curb.

"Cops after ye?" Jake lighted a cigarette.

Tony shook his head.

"Got an idea," he informed them. "A swell one, too!"

A shadow fell across the lid of the trash can.

"There's a big crack in the east window of Jackson's jewelry store—"

The other boys gasped.

"Well, why not?" Tony tilted his roguish face to one side and regarded them coolly. "Willin' to try? They'll be a chase from the cops maybe—"

Three small heads came closer together and when they looked up from their planning there was not a soul in sight—not even a shadow on top of the trash can.

MAUDE McGHEE.

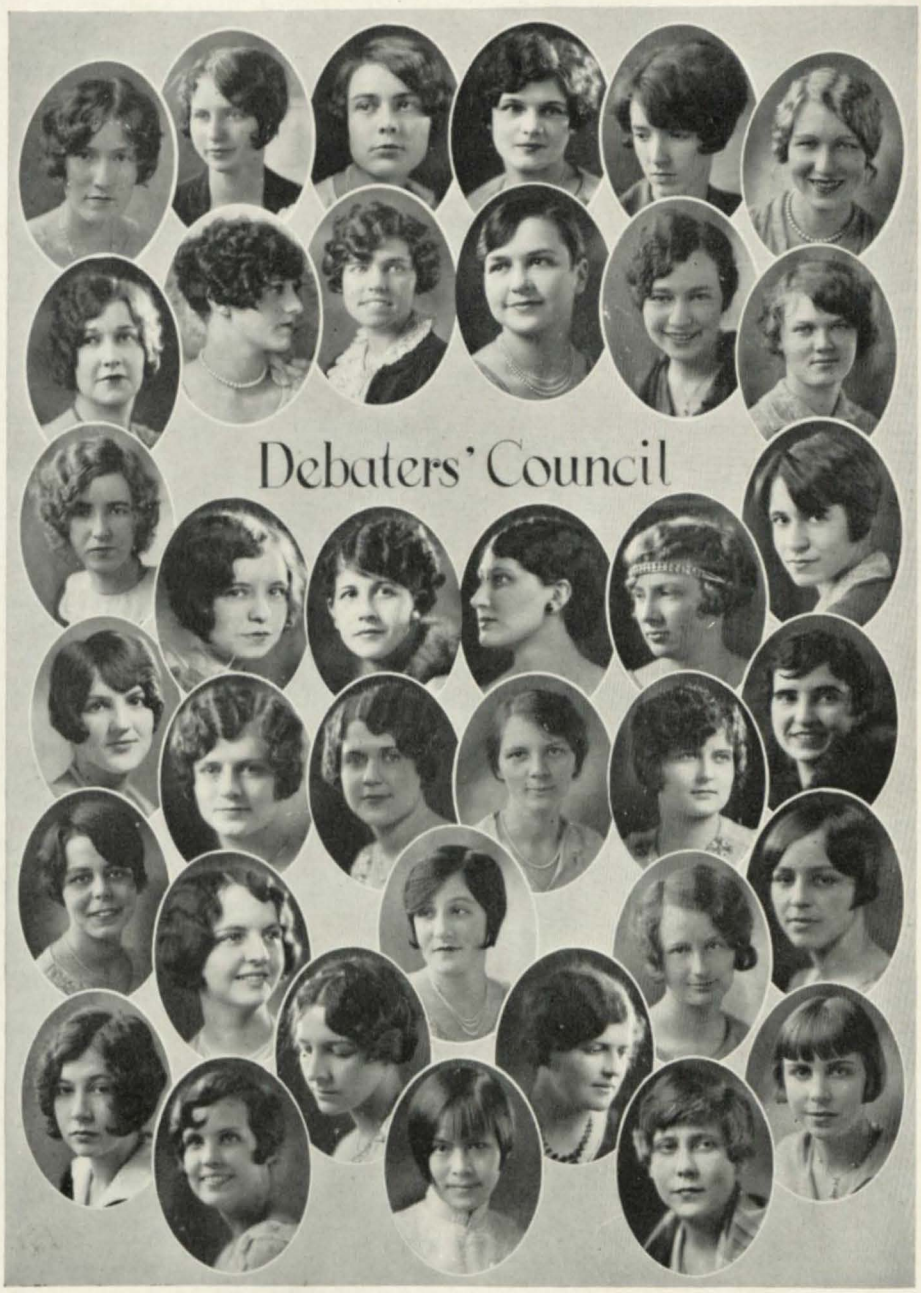

Eleanor McDonald . . . . . *President*
Ada Lee . . . . . *Vice-President*
Lorraine Wilson . . . . . *Secretary*
Winnie Jones . . . . . *Treasurer*

Intercollegiate Debaters

Wesleyan's Intercollegiate Debaters have had a successful year in 1927-28. Three outstanding victories mark the contests of the year, two over Emory University, and one over Gettysburg College, Pennsylvania.

Martha Cooper and Elizabeth Malone, freshman debaters, won unanimously over Emory's freshman team in their debate, Resolved: That the increase of the power of the Federal Government in the past quarter century indicates a wise tendency.

Varsity debaters were Clara Nell Hargrove and Anne E. Benton. Upholding the affirmative of the question, Resolved: That the United States should cease to protect with arms capital invested in foreign lands until after formal declaration of war, they won from Emory's varsity debaters and again from Gettysburg.

DRAMATIC CLUB OFFICERS

SCENES FROM DRAMATIC CLUB PLAYS

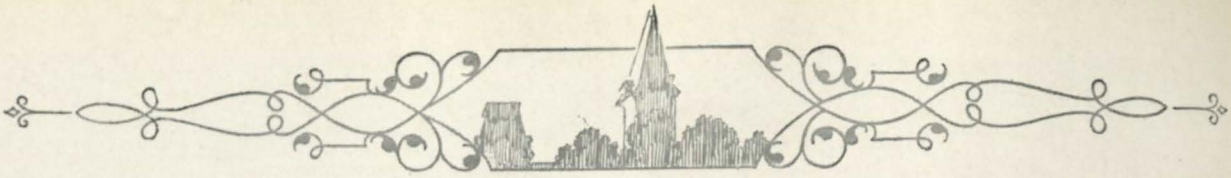

Presidents' Council

RUTH KASEY . . . . . *President of Student Body*
SARA LEE EDWARDS . . . . . *President of Y. W. C. A. Association*
DOROTHY MCKAY . . *President of Athletic Association*
MARY NELL WILEY . . . . *President of Senior Class*
MARTHA LAMAR . . . . . *President of Junior Class*
HELEN CLARK . . . . . *President of Sophomore Class*
CLAUDIA DAVENPORT . . . *President of Freshman Class*
VIRGINIA CREEL . . . . . *Editor of Veterropt*
MARGARET CHAPMAN . . . . . *Editor of Wesleyan*
HELEN LOWE . . . . . *Editor of Watchtower*
CLAY CULPEPPER . . . . . *President of Alumnae Council*

Presidents Council
CLAUDIA DAVENPORT
HELEN CLARK
SARA LEE EDWARDS
DOROTHY McKAY
MARGARET CHAPMAN
MARTHA LAMAR
VIRGINIA CREEL
RUTH KASEY
HELEN LOWE
MARY NELL WILEY
CLAY CULPEPPER

PALETTE AND BRUSH CLUB

HISTORY OF ART CLUB

ADDIE FUNDERBURKE . . . . . *President*
PAULINE LACEY . . . . . *Vice-President*
MARTHA WATTS . . . . . *Secretary-Treasurer*

CLASS AT WORK

FIRING A KILN

SENIORS MAKING POTTERY

SCENES FROM CERAMIC ART STUDIO

TRI-K

ELEANOR MCDONALD . . . . . *President*
ANNIE LOUISE PAGE . . . . . *Vice-President*

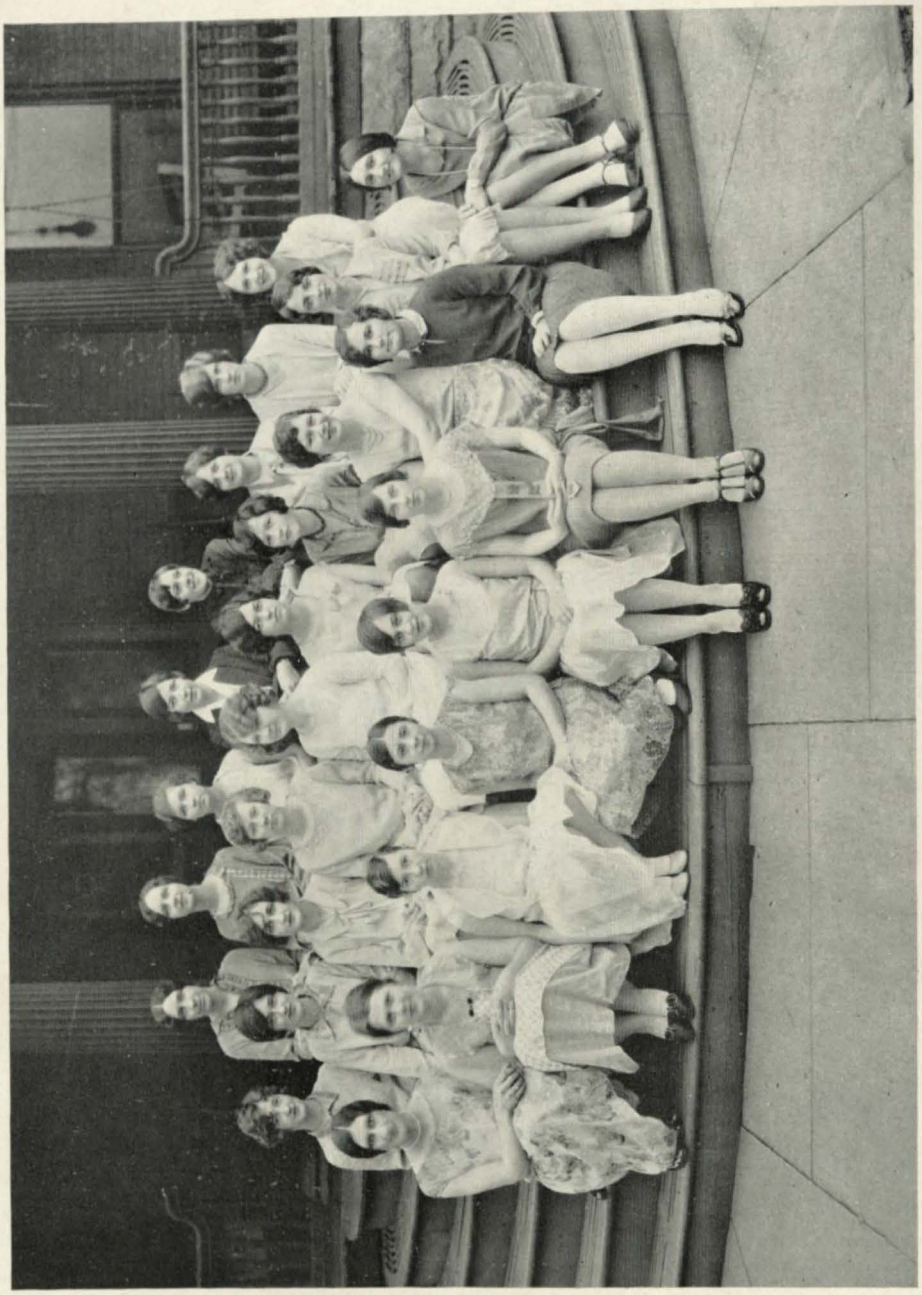

ROUND TABLE

VIRGINIA BANKS . . . . . *President*
ELIZABETH CARTER . . . . . *Vice-President*
LORRAINE WILSON . . . . . *Secretary-Treasurer*

FLORIDA CLUB

ELVA KENSINGER . . . . . *President*
EDNA MAE BUSSY . . . . . *Vice-President*
LORRAINE WILSON . . . . . *Secretary-Treasurer*

ATLANTA CLUB

ELEANOR MCDONALD . . . . . *President*
VIRGINIA CREEL . . . . . *Vice-President*
LOUISE BECHAM . . . . . *Secretary-Treasurer*

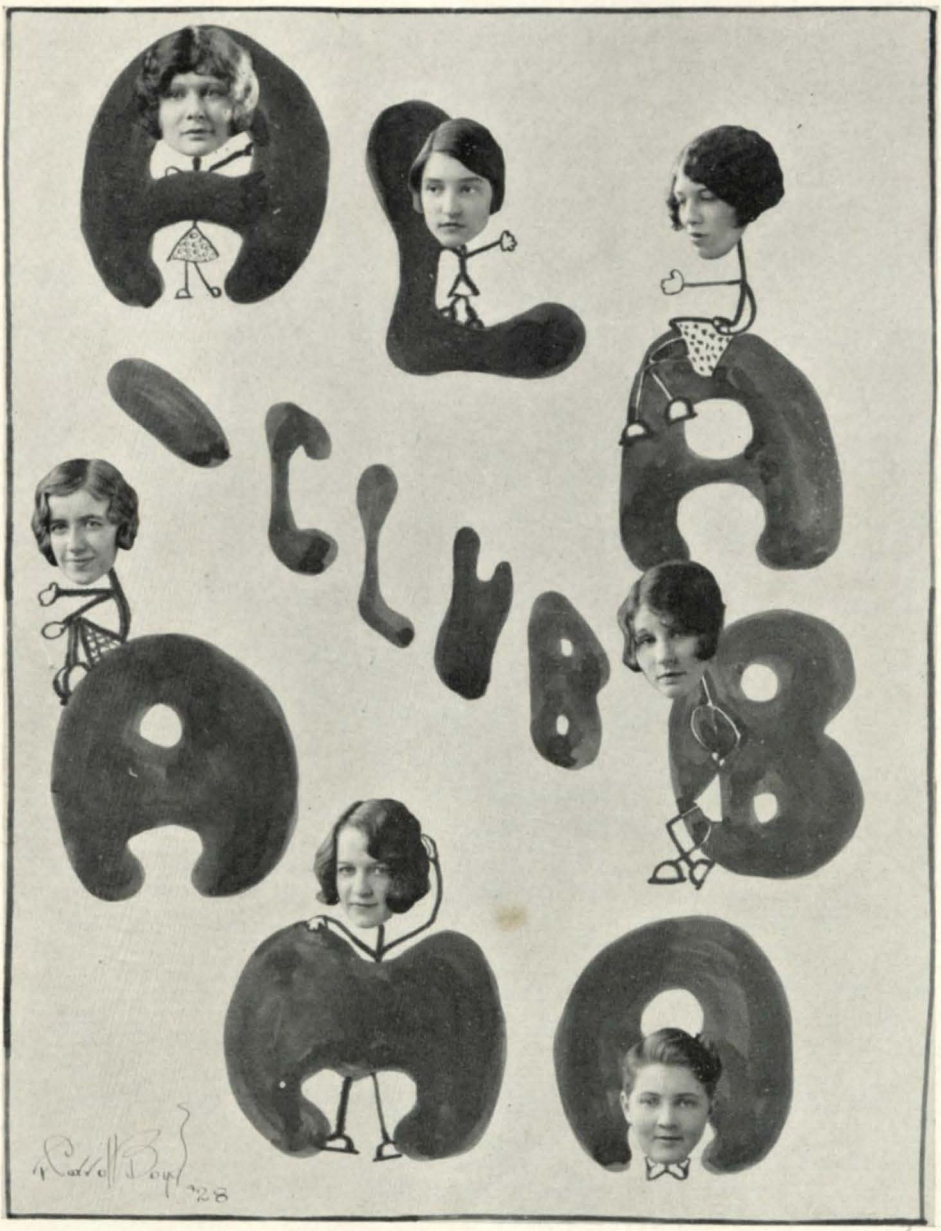

ALABAMA CLUB

VIRGINIA COOPER . . . . . *President*
MARY LOU REYNOLDS . . . . . *Secretary-Treasurer*

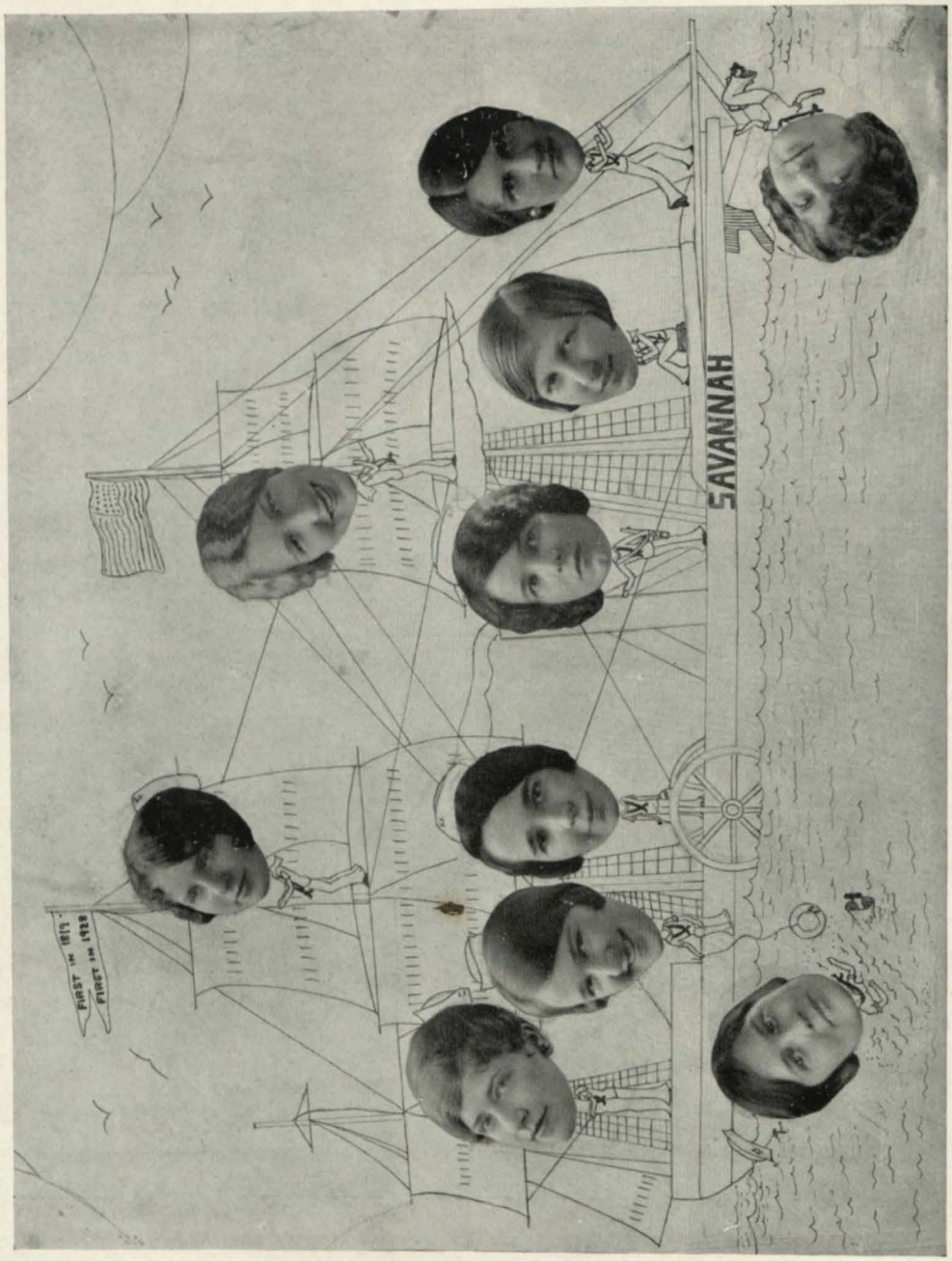

SAVANNAH CLUB
LILLIAN SHEAROUSE, *President*

SPANISH CLUB

LORRAINE WILSON . . . . . *President*
SARA LONG . . . . . *Vice-President*
MARGUERITE MATHESON . . . . . *Secretary*
IMELDA BOGER . . . . . *Treasurer*

COSMOPOLITAN CLUB
RUTH KASEY, *President*

VIRGINIA CREEL . . . . . *President*
VIVIAN PINSON . . . . . *Vice-President*
LILLIAN SHEAROUSE . . . . . *Secretary*
ELEANOR ROYAL . . . . . *Treasurer*

BIBLE LITERATURE CLUB

ROBERTA JONES . . . . . *President*
HELEN WHITE . . . . . *Vice-President*
ELIZABETH ALLMOND . . . . . *Secretary and Treasurer*

BIOLOGY CLUB

ELIZABETH LIPHAM . . . . . *President*
ELIZABETH LEWIS . . . . . *Vice-President*
KATHERINE ROUNDTREE . . . . . *Secretary-Treasurer*

GERMAN CLUB.

LEAH AVRUNIN . . . . . *President*
MARY BROOKS LESTER . . . . . *Vice-President*
REBA ABEL . . . . . *Secretary and Treasurer*

PHILOSOPHY CLUB

AGNES ANDERSON . . . . . *President*
DOLORES JACKSON . . . . . *Vice-President*
KATHERINE LAWTON . . . . . *Secretary-Treasurer*

CLASSICAL CLUB

LUETTA SMITH . . . . . *President*
ANNE HOYL . . . . . *Vice-President*
HELEN KATE FORRESTER . . . . . *Secretary*
MARGARET WEEKLEY . . . . . *Treasurer*

RELIGIOUS EDUCATION CLUB

BEATRICE CHANDLER . . . . . *President*
ELIZABETH BRAGG . . . . . *Secretary-Treasurer*

INTERNATIONAL RELATIONS CLUB

VIRGINIA BANKS . . . . . *President*
ANNIE MAYS . . . . . *Vice-President*
LEITA MOORE . . . . . *Secretary-Treasurer*

MACON GIRLS' ASSOCIATION

MARJORIE JACOB . . . . . *President*
LOUISE MACKAY . . . . . *Secretary-Treasurer*

FRESHMAN COMMISSION
MARY BRODERICK, *Chairman*

SOPHOMORE COUNCIL
MARY BANKS, *Chairman*

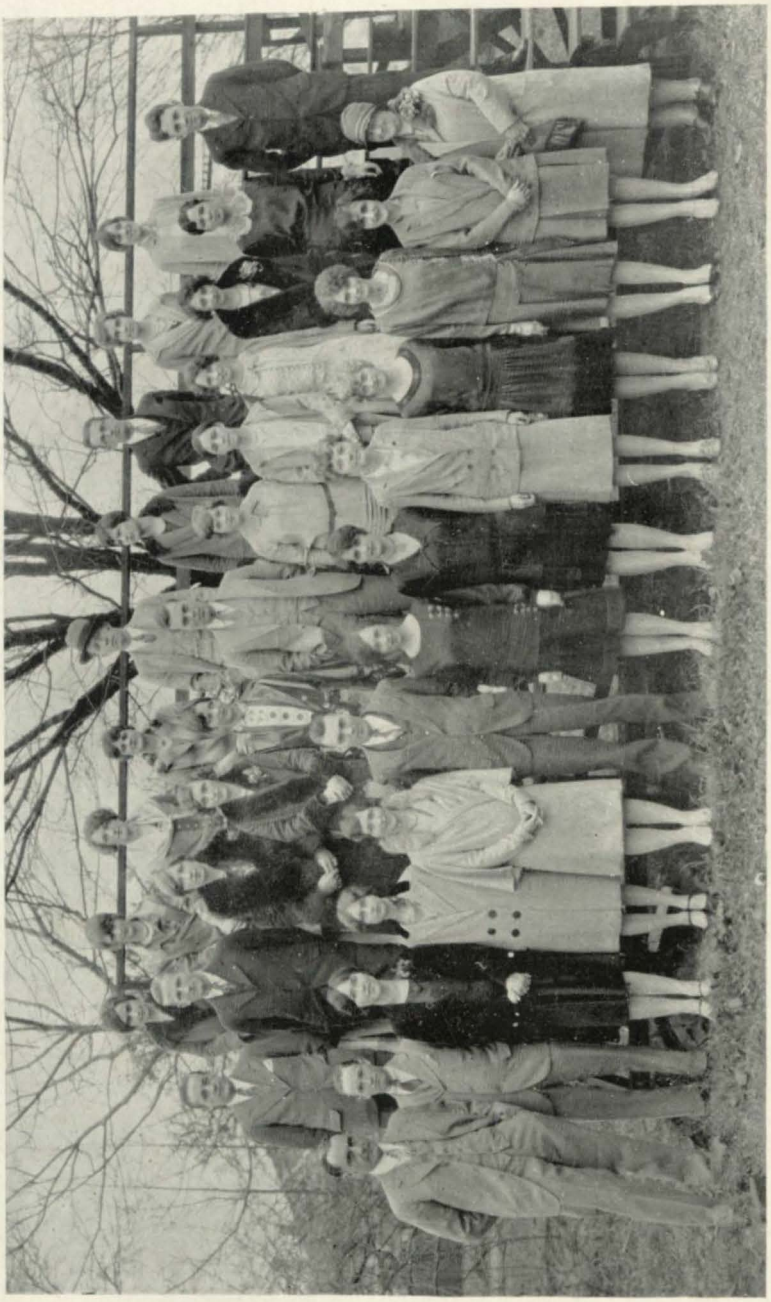

MULBERRY SUNDAY SCHOOL CLASS

BAPTIST SUNDAY SCHOOL CLASS

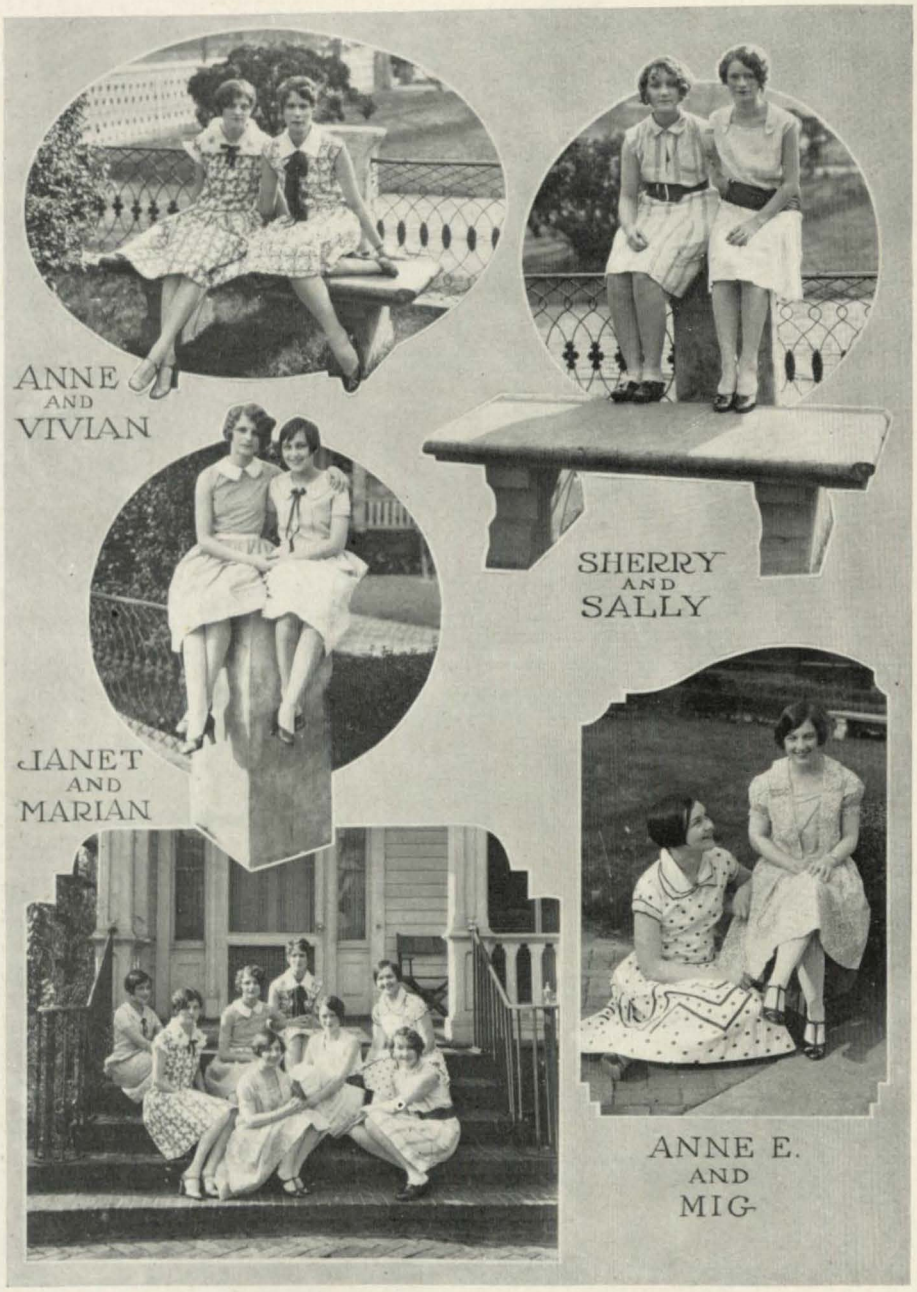

SITTING ROOM I

SITTING ROOM II

SCENES FROM PRIZE-WINNING STUNTS

SCENES FROM STUNT NIGHT

MATHEMATICS CLUB

MARY BROOKS LESTER . . . . . *President*
GERALDINE WHEELER . . . . *Vice-President*
MARTHA MUNRO . . . . . *Treasurer*
ESSIE MAE COBB . . . . . *Secretary*
MARGARET EDENFIELD . . . . . *Treasurer*

RECEIVING LINE AT JUNIOR PROM, 1927

Alma Mater

Hail, Wesleyan, thou emblem of all that is grand
The noblest, the greatest, in all our fair land;
Thine ideals are honored, thy name always blest;
A fountain of knowledge, the oldest and best.
A star in the dark is thy glorious past.
Forever and ever thy glory shall last.
Upholding thine ideals, thy daughters shall be
True, faithful, and loyal, dear Wesleyan, to thee.

ATHLETICS

Bicycling behind brick walls,
Graceful skating on stone walks,
Lady tears and dainty cheers,
And quiet strolls for whispered talks.
Lawn tennis in long, flowing skirts,
Then basketball—next bloomers came—
Now soccer, archery, and hiking.
At sports there is no longer piking—
Athletics fully win their fame.

Dorothy McKay

Clifford Clark

Helen Lowe

Athletic Board

Marguerite Gunn

Agnes Kelley

Dolores Jackson

Olivia McCarty

Marian Brown

CHEER LEADERS

SCENES FROM SOCCER GAMES

Soccer

Championship Senior Team

DOROTHY MCKAY, *Captain*

DOLORES JACKSON	*Forward*	LOUISE CLARK	*Halfback*
SARA LEE EDWARDS	*Forward*	MARILU REYNOLDS	*Fullback*
MARY EDNA DOWLING	*Forward*	LORRAINE WILSON	*Fullback*
MARGARET CHAPMAN	*Forward*	ELIZABETH BRAGG	*Forward*
LELA JOHNSON	*Halfback*	EDITH BELCHER	*Forward*
ELIZABETH CARTER	*Halfback*	RUTH KASEY	*Halfback*

LEAH AVRUNIN . . . . . *Goalkeeper*

Junior Team

HELEN LOWE, *Captain*

CLIFFORD CLARK	*Forward*	MARTHA ORR	*Forward*
EDITH PARTIN	*Halfback*	BERNICE BASSETT	*Forward*
ANNIE LOUISE PAGE	*Forward*	MARTHA LAMAR	*Forward*
MARJORIE TAYLOR	*Halfback*	ALLIE STEPHENS	*Fullback*
MARY WINN	*Halfback*	ALFREDA STANLEY	*Fullback*
ELEANOR MCDONALD	*Fuliback*	ELIZABETH ALMOND	*Forward*
RUTH MANN	*Fullback*	ELVA KENSINGER	*Goalkeeper*

Sophomore Team

MARY BANKS, *Captain*

AGNES KELLEY	*Halfback*	GERALDINE JACKSON	*Halfback*
MARGARET GARNET	*Fullback*	SARA GODLEY	*Halfback*
MARION JOHNSON	*Fullback*	ADA LEE	*Halfback*
PEARL PHILLIPS	*Forward*	HELEN CLARK	*Halfback*
MERCER PILCHER	*Forward*	MARGARET BOYD	*Fullback*
LORRAINE WILLIAMS	*Forward*	JOSEPHINE HUMPHRIES	*Forward*
LUCILE TROWBRIDGE	*Forward*	EMILY ORR	*Goalkeeper*

Freshman Team

MILDRED BARBER, *Captain*

EDITH POOL	*Halfback*	ELIZABETH ANDERSON	*Halfback*
MILDRED BENNETT	*Fullback*	BETTIE PRATER	*Forward*
KATHERINE LONG	*Halfback*	MARTHA MOBLEY	*Forward*
ALLIE LOVE	*Halfback*	DAISEY MANSFIELD	*Halfback*
MARY BRODERICK	*Fullback*	PAULA BELCHER	*Fullback*
CAROLYN CHANNEL	*Halfback*	EMILY NORTON	*Forward*

MARIAN BROWN . . . . . *Goalkeeper*

FRESHMAN TEAM
SOPHOMORE TEAM
SOCCER TEAMS
JUNIOR TEAM
SENIOR CHAMPIONSHIP TEAM

Basketball

Championship Junior Team

CLIFFORD CLARK, *Captain*

MARJORIE TAYLOR	*Forward*
ELVA KENSINGER	*Forward*
MARY WINN	*Center*
GLADYS MOSS	*Guard*
ANNIE LOUISE PAGE	*Guard*
LILLIAN SEARS	*Center*
RUTH WINTER	*Guard*
ELEANOR MCDONALD	*Side Center*
MARTHA ORR	*Forward*
BERNICE BASSETT	*Forward*
RUTH MANN	*Guard*

Freshman Team

MARIAN BROWN, *Captain*

MILDRED BARBER	*Forward*
KATHERINE LONG	*Forward*
NELL TROWBRIDGE	*Guard*
MARY BRODERICK	*Guard*
MILDRED BENNETT	*Side Center*
CLAIRE CARTER	*Guard*
SARA MAE SMITH	*Guard*
JANIE LAYFIELD	*Side Center*
ELIZABETH ANDERSON	*Center*
ELIZABETH MALONE	*Forward*

BASKET BALL TEAMS

JUNIOR CHAMPIONSHIP TEAM

FRESHMAN TEAM

Basketball

Senior Team

DOLORES JACKSON, *Captain*

SARA LEE EDWARDS	*Center*
LOUISE CLARK	*Guard*
MARILU REYNOLDS	*Guard*
MARIA MANN	*Forward*
ELIZABETH CARTER	*Center*
MAE AINSWORTH	*Center*
MARGUERITE MATHESON	*Guard*
ELISABETH LIPHAM	*Guard*
DOROTHY MCKAY	*Forward*
LEAH AVRUNIN	*Forward*

Sophomore Team

MARGUERITE GUNN, *Captain*

MERCER PILCHER	*Side Center*
MARY BANKS	*Guard*
LUCILE TROWBRIDGE	*Guard*
MARGARET GARNET	*Guard*
LOUISE MACKAY	*Forward*
SARA GODLEY	*Forward*
GERALDINE JACKSON	*Forward*
ADA LEE	*Forward*
HELEN ROSS	*Guard*
MARION JOHNSON	*Guard*
MARY LOU THWAITE	*Center*
LORRAINE WILLIAMS	*Side Center*

BASKET BALL TEAMS

SOPHOMORE TEAM

SENIOR TEAM

Varsity Team

Varsity Basketball Team

Dolores Jackson	*Side Center*
Sara Lee Edwards	*Center*
Louise Clark	*Guard*
Nelle Trowbridge	*Guard*
Marjorie Taylor	*Forward*
Mildred Barber	*Forward*

Varsity Soccer Team

Clifford Clark	*Forward*
Pearl Phillips	*Forward*
Sara Lee Edwards	*Forward*
Dolores Jackson	*Forward*
Margaret Chapman	*Forward*
Mary Winn	*Halfback*
Edith Partin	*Halfback*
Marjorie Taylor	*Halfback*
Eleanor McDonald	*Fullback*
Mary Lou Reynolds	*Fullback*
Leah Avrunin	*Goal Keeper*

VARSITY SOCCER TEAM

VARSITY BASKETBALL TEAM

Conservatory Basketball Team

JAMIE JENKINS, *Captain*

KATHLEEN BAILEY . . . . . *Forward*
WILLIE RAMSEY . . . . . *Guard*
WINNIFRED DARSEY . . . . . *Guard*
FRANCES UPCHURCH . . . . . *Guard*
GWENDOLYN BLACKWELL . . . . . *Center*
RUBY HENDRIX . . . . . *Center*
ROSA VICKERS . . . . . *Center*
FRANCES ZACHERY . . . . . *Side Center*
LOUISE HINSON . . . . . *Side Center*
REBECCA BROOKS . . . . . *Guard*
JOSEPHINE FUQUA . . . . . *Forward*

HIKING CLUB

VIRGINIA STUBBS, TENNIS CHAMPION, 1927

FEATURES

Ring out, ye belles of Wesleyan,
Your music chimes both far and near,
Tinkle belles and silver belles,
And even wedding belles are here.
Those graying towers 'gainst the sky
Contain the fairest in the land
Proclaim the sweetest tones of all,
The chosen belles of Wesleyan.

Blue Bell, Mary Edna Dowling, *Daintiest*

Fire Bell, DOROTHY MCKAY, *Most Capable*

Wesleyan Bell, HELEN LOWE, *Best All-Round*

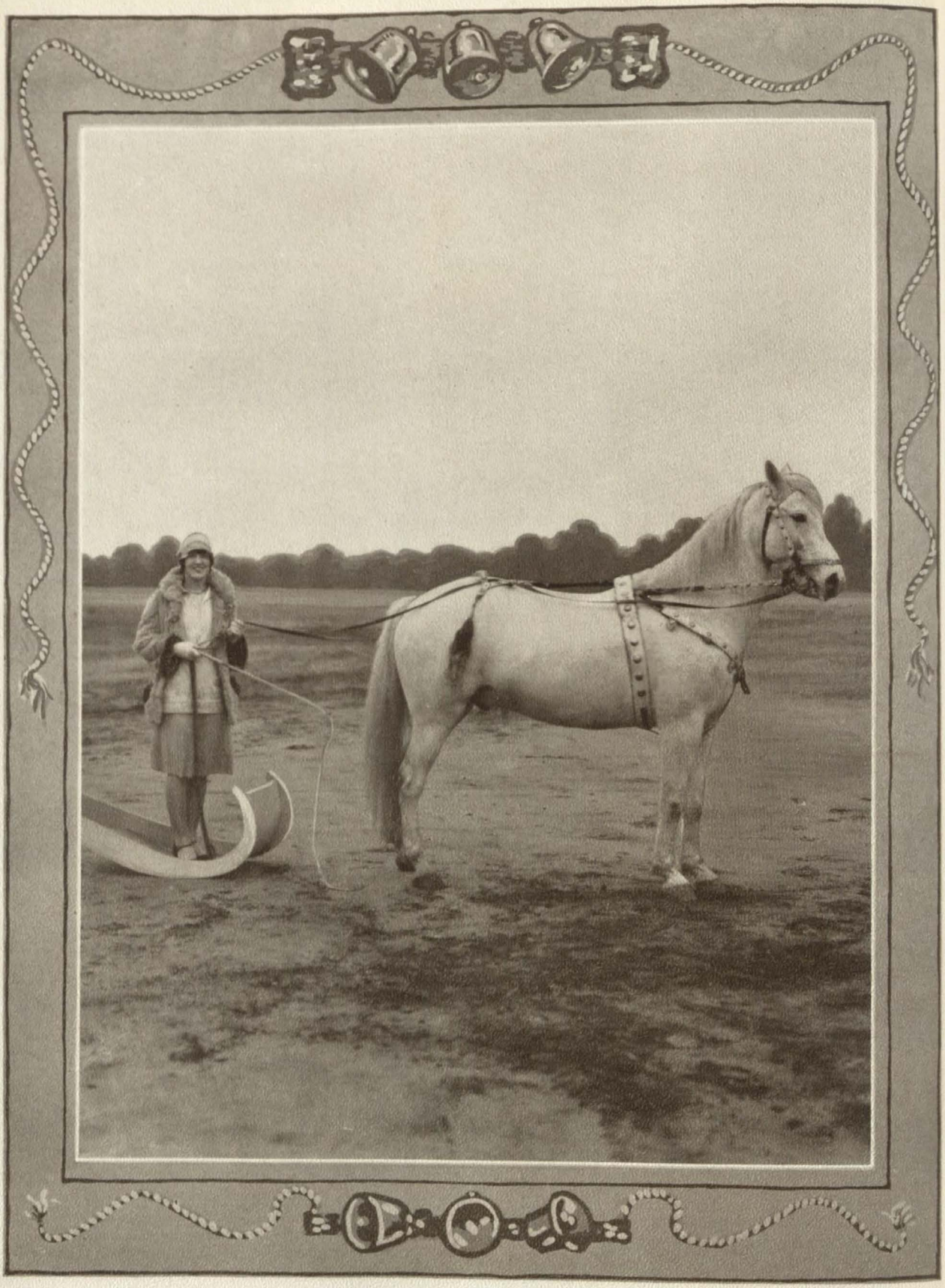

Sleigh Bells, DOLORES JACKSON, *Most Athletic*

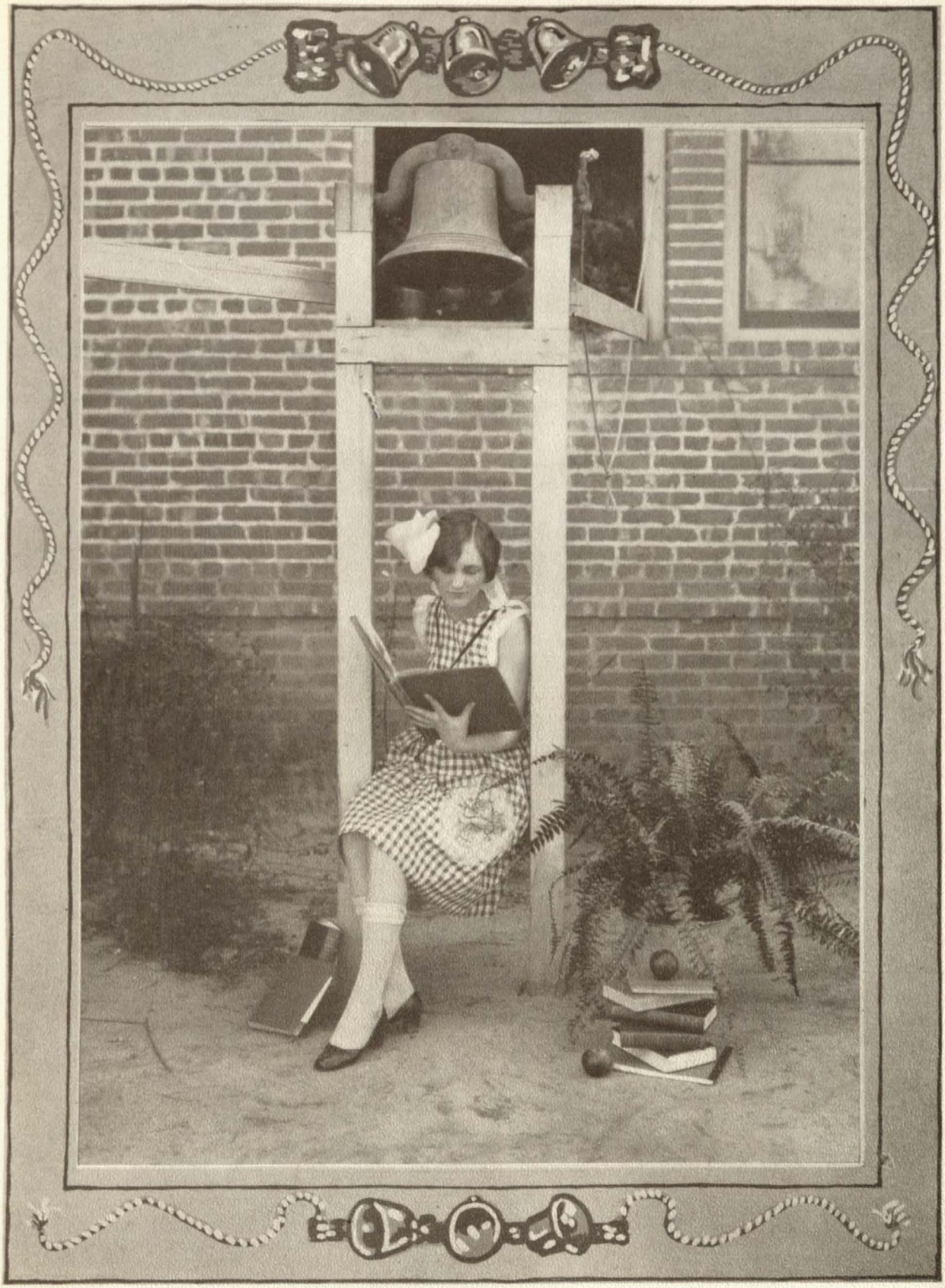

School Bell, MARGARET CHAPMAN, *Most Intellectual*

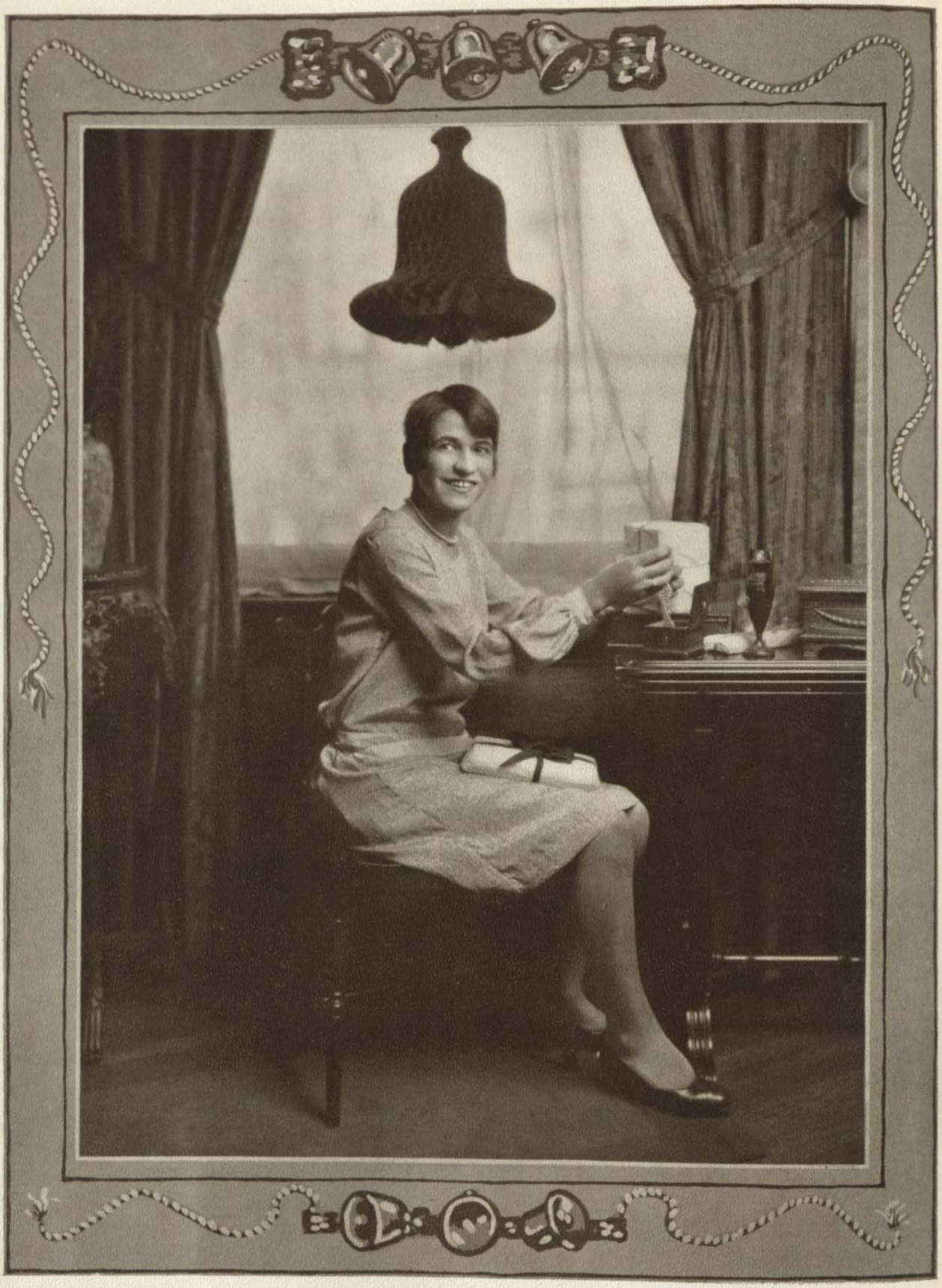

Christmas Bell, MARY WINN, *Happiest*

Door Bell, SARA LEE EDWARDS, *Most Popular*

Wedding Bell, VIRGINIA GRIFFIN, *Prettiest*

Memories

Our Memory Book is finished
The last page is pasted and dry;
And we close its laden pages
With a joy that is half a sigh.
Here are the lanes and buildings,
Each a spot with a past.
Here are our friends' dear faces,
With bonds that will always last.
Now a game that was exciting
From a golden prom, a flower;
They're here in our memory book
They're framed each rosy hour.
And we'll love our book and memories
Though the years bring age and mold
Our book holds the last of the treasures
Of Wesleyan, the Old.

Directory of Students

Abel, Reba . . . . . Macon, Ga.
Adair, Frances . . . . . Cartersville, Ga.
Adams, Sara Clyde . . . . . Atlanta, Ga.
Ainsworth, May . . . . . Thomasville, Ga.
Alexander, Dorothy . . . . . Forsyth, Ga.
Alfriend, Mary . . . . . Macon, Ga.
Alley, Katherine . . . . . Macon, Ga.
Allmond, Elizabeth . . . . . Columbus, Ga.
Allred, Lucille . . . . . Jasper, Ga.
Anderson, Agnes . . . . . Barnesville, Ga.
Anderson, Carolyn . . . . . Marietta, Ga.
Anderson, Elizabeth . . . . . Macon, Ga.
Anderson, Jeannette . . . . . Miami, Fla.
Anderson, Salome . . . . . Macon, Ga.
Armstrong, Katherine . . . . . Macon, Ga.
Arnall, Marion . . . . . Newnan, Ga.
Avrunin, Leah . . . . . Macon, Ga.
Awtry, Jean . . . . . Acworth, Ga.
Banks, Mary . . . . . Forsyth, Ga.
Banks, Virginia . . . . . Newnan, Ga.
Barber, Mildred . . . . . Savannah, Ga.
Bassett, Bernice . . . . . Macon, Ga.
Beavers, Christine . . . . . Manchester, Ga.
Beckham, Louise . . . . . Atlanta, Ga.
Belcher, Edith . . . . . Brazil, South America
Belcher, Paula . . . . . Brazil, South America
Bell, Irma . . . . . Cartersville, Ga.
Benton, Anne Evelyn . . . . . Monticello, Ga.
Benton, Martha . . . . . Monticello, Ga.
Bennett, Margaret . . . . . Moultrie, Ga.
Bennett, Mildred . . . . . Savannah, Ga.
Betts, Josephine . . . . . Ashburn, Ga.
Black, Elma . . . . . Dublin, Ga.
Blackmon, Dorothy . . . . . Macon, Ga.
Boger, Imelda . . . . . Lakeland, Fla.
Boswell, Julia . . . . . Talbotton, Ga.

Bowman, Carolyn . . . . . Orangeburg, S. C.
Boyd, Carroll . . . . . Fort Myers, Fla.
Bragg, Elizabeth . . . . . Gray, Ga.
Bragg, Lottie . . . . . Gray, Ga.
Brandenburg, Mildred . . . . . Senoia, Ga.
Bridges, Louise . . . . . Macon, Ga.
Broderick, Mary . . . . . Savannah, Ga.
Brooks, Corene . . . . . Montezuma, Ga.
Brown, Allene . . . . . Cordele, Ga.
Brown, Marion . . . . . Cordele, Ga.
Brownfield, Elizabeth . . . . . Opelika, Ala.
Bull, Virginia . . . . . Atlanta, Ga.
Burney, Katherine . . . . . Rome, Ga.
Burkhalter, Geraldine . . . . . Tennille, Ga.
Cahill, Helen . . . . . Talbotton, Ga.
Cannon, Margaret . . . . . Abbeville, Ga.
Carter, Claire . . . . . La Grange, Ga.
Carter, Elizabeth . . . . . Edison, Ga.
Carter, Pansy . . . . . Richland, Ga.
Chambers, Elmina . . . . . Macon, Ga.
Chandler, Beatrice . . . . . Chattanooga, Tenn.
Chandler, Gladys . . . . . Maxon, N. C.
Chapman, Eloise . . . . . Danville, Ga.
Chapman, Margaret . . . . . Ortega, Fla.
Chow, Vong Chung . . . . . Shanghai, China
Chu, Ging San . . . . . Shanghai, China
Chu, Sing San . . . . . Shanghai, China
Clark, Clifford . . . . . Louisville, Ga.
Clark, Helen . . . . . Augusta, Ga.
Clark, Laura . . . . . Macon, Ga.
Clark, Louise . . . . . Augusta, Ga.
Clark, Verna . . . . . Macon, Ga.
Clisby, Helen . . . . . Macon, Ga.
Cobb, Arline . . . . . Dublin, Ga.
Cobb, Essie Mae . . . . . Dublin, Ga.
Coleman, Eugenia . . . . . Macon, Ga.
Cooper, Martha . . . . . Perry, Ga.
Cooper, Virginia . . . . . Demopolis, Ala.
Creel, Virginia . . . . . Smyrna, Ga.

Crosby, Carabel . . . . . Adel, Ga.
Crow, Merk Eula . . . . . Macon, Ga.
Crum, Florence . . . . . Cordele, Ga.
Crum, Mallette . . . . . Cordele, Ga.
Culpepper, Clay . . . . . Greenville, Ga.
Davenport, Claudia . . . . . Blackshear, Ga.
Davidson, Jean . . . . . Augusta, Ga.
Davidson, Ouida . . . . . Eatonton, Ga.
Davis, Anna Perry . . . . . Spartanburg, S. C.
Davis, Rebecca . . . . . Edison, Ga.
Dasher, Odille . . . . . Macon, Ga.
Dorsey, Katherine . . . . . Calhoun, Ga.
Dowling, Mary Edna . . . . . Miami, Fla.
Edenfield, Margaret . . . . . Macon, Ga.
Edmonson, Elizabeth . . . . . Miami, Fla.
Edwards, Evelyn . . . . . Claxton, Ga.
Edwards, Sara Lee . . . . . Claxton, Ga.
Elder, Annie Ruth . . . . . Griffin, Ga.
Ellis, Louise . . . . . Jacksonville, Fla.
Erwin, Sara . . . . . Calhoun, Ga.
Fernandez, Sara . . . . . Tampa, Fla.
Fine, Evelyn . . . . . Atlanta, Ga.
Flanders, Frances . . . . . Wrightsville, Ga.
Forrester, Helen Kate . . . . . Macon, Ga.
Fort, Elizabeth . . . . . Columbus, Ga.
Foster, Mary Louise . . . . . Jackson, Miss.
Fryer, Caroline . . . . . Blakely, Ga.
Funderburke, Addie . . . . . Macon, Ga.
Garnett, Margaret . . . . . Hypoluxo, Fla.
Garrett, Mildred . . . . . Butler, Ga.
Garrett, Myrtis . . . . . Charing, Ga.
Garrison, Louise . . . . . Manchester, Ga.
Gaulding, Elizabeth . . . . . Tifton, Ga.
Gibson, Carolyn . . . . . Macon, Ga.
Gill, Elizabeth . . . . . Moultrie, Ga.
Godley, Sarah . . . . . Savannah, Ga.
Greene, Jennie . . . . . Macon, Ga.
Griffeth, Izma . . . . . Tate, Ga.
Gunn, Marguerite . . . . . Atlanta, Ga.

Hall, Frances . . . . . Emory University, Ga.
Hargrove, Clara Nell . . . . . Macon, Ga.
Harris, Safford . . . . . Cordele, Ga.
Harrison, Jeannetta . . . . . Winter Haven, Fla.
Harrison, Mildred . . . . . Musella, Ga.
Hatcher, Margaret . . . . . Macon, Ga.
Henderson, Mary . . . . . Cartersville, Ga.
Henderson, Maxine . . . . . Moultrie, Ga.
Herrington, Minnie Lee . . . . . Ridgeland, S. C.
Hicks, Alice . . . . . Metcalf, Ga.
Hill, Dorothy . . . . . Sasser, Ga.
Hill, Mary Pauline . . . . . Tignall, Ga.
Hill, Miriam . . . . . Forsyth, Ga.
Hill, Stella . . . . . Forsyth, Ga.
Holder, Lois . . . . . Macon, Ga.
Holmes, Frances . . . . . Barnesville, Ga.
Houser, Louise . . . . . Perry, Ga.
How, Loo Yee . . . . . Shanghai, China
Howard, Dorothy . . . . . Kathleen, Ga.
Hoyl, Anne . . . . . Ft. Lauderdale, Fla.
Hoyl, Elizabeth . . . . . Ft. Lauderdale, Fla.
Humphries, Josephine . . . . . Hapeville, Ga.
Hunnicutt, Dorothy . . . . . Atlanta, Ga.
Hysinger, Katherine . . . . . Chattanooga, Tenn.
Ingram, Elizabeth . . . . . Opelika, Ala.
Jackson, Dolores . . . . . Baconton, Ga.
Jackson, Geraldine . . . . . Macon, Ga.
Jacob, Marjorie . . . . . Macon, Ga.
Johnson, Lela . . . . . Macon, Ga.
Johnson, Marion Dean . . . . . Macon, Ga.
Johnson, Rachel . . . . . Emory University, Ga.
Jones, Roberta . . . . . Macon, Ga.
Jones, Winnie . . . . . Statesboro, Ga.
Jordan, Martha . . . . . Perry, Ga.
Kasey, Ruth . . . . . Bowling Green, Ky.
Kelley, Agnes . . . . . Palmetto, Ga.
Kellett, Blanche . . . . . Atlanta, Ga.
Kensinger, Elva . . . . . Lakeland, Fla.
Kilpatrick, Helen . . . . . Macon, Ga.

Kim, Induk Pak . . . . . Korea
King, Sara . . . . . Columbus, Ga.
Lamar, Martha . . . . . Dawson, Ga.
Lamon, Sara . . . . . Macon, Ga.
Lanier, Alice Katherine . . . . . Statesboro, Ga.
Lawton, Katherine . . . . . Oviedo, Fla.
Layfield, Janie . . . . . Macon, Ga.
Lee, Ada . . . . . Shanghai, China
Lester, Bessie . . . . . Quincey, Fla.
Lester, Mary Brooks . . . . . Montezuma, Ga.
Lewis, Wynelle . . . . . Calhoun, Ga.
Lilly, Laura . . . . . Quitman, Ga.
Lipham, Elizabeth . . . . . Newnan, Ga.
Livingston, Adelle . . . . . Orangeburg, S. C.
Lockette, Caroline . . . . . Dawson, Ga.
Logue, Mary . . . . . Stapleton, Ga.
Long, Katherine . . . . . Quitman, Ga.
Long, Sara . . . . . Macon, Ga.
Lott, Josephine . . . . . Waycross, Ga.
Love, Allie . . . . . Mount Vernon, Ga.
Lowe, Helen . . . . . St. Simon's I., Ga.
Lyon, Lucille . . . . . Macon, Ga.
McCarty, Olivia . . . . . Dalton, Ga.
McCamy, Katherine . . . . . Lindale, Ga.
McClenny, Elizabeth . . . . . Thomasville, Ga.
McDonald, Eleanor . . . . . Bolton, Ga.
McGehee, Maude . . . . . Buena Vista, Ga.
McKay, Dorothy . . . . . Macon, Ga.
McNair, Sara . . . . . Macon, Ga.
McNeil, Frances . . . . . Tignall, Ga.
McNutt, Elizabeth . . . . . Fairfield, Ala.
Mackay, Louise . . . . . Macon, Ga.
Macon, Hazel . . . . . Moultrie, Ga.
Majors, Vivian . . . . . Moultrie, Ga.
Malone, Elizabeth . . . . . Monticello, Ga.
Manget, Carolyn . . . . . Newnan, Ga.
Mann, Maria . . . . . Young Harris, Ga.
Mann, Ruth . . . . . Atlanta, Ga.
Mansfield, Daisy . . . . . Columbia, Ga.

Matheson, Marguerite . . . . . Fort Myers, Fla.
Matthews, Charlye . . . . . Fort Valley, Ga.
Martin, Mary Lou . . . . . La Grange, Ga.
Mayo, Martha . . . . . Waycross, Ga.
Mays, Annie . . . . . Macon, Ga.
Merritt, Evelyn . . . . . Macon, Ga.
Meyer, Gladys . . . . . Macon, Ga.
Meyer, Winnie . . . . . Macon, Ga.
Miller, Thelma . . . . . Macon, Ga.
Moate, Elizabeth . . . . . Devereus, Ga.
Mobley, Martha . . . . . Jefferson, Ga.
Moore, Christine . . . . . Barnesville, Ga.
Moore, Mary . . . . . Barnesville, Ga.
Moore, Leita . . . . . Pinehurst, Ga.
Moseley, Sara Frances . . . . . Lyons, Ga.
Moss, Gladys . . . . . Calhoun, Ga.
Morgan, Estelle . . . . . Columbus, Ga.
Morgan, Lucille . . . . . Savannah, Ga.
Mullis, Nel . . . . . Roswell, N. Mex.
Munro, Martha . . . . . Ellaville, Ga.
Norton, Emily . . . . . Fort Valley, Ga.
Orr, Emily . . . . . Macon, Ga.
Orr, Martha . . . . . Macon, Ga.
Otto, Dorothy . . . . . Macon, Ga.
Otto, Margaret . . . . . Macon, Ga.
Overstreet, Jimmie Lee . . . . . Summit, Ga.
Owen, Caroline . . . . . Waverly Hall, Ga.
Owens, Virginia . . . . . Albany, Ga.
Oxford, Rebecca . . . . . Dawson, Ga.
Padgett, Elizabeth . . . . . Fort Gaines, Ga.
Page, Annie Louise . . . . . Columbus, Ga.
Page, Nettie Byrd . . . . . Columbus, Ga.
Parsons, Caroline . . . . . Hawkinsville, Ga.
Partin, Edith . . . . . Byron, Ga.
Pate, Martha . . . . . Hawkinsville, Ga.
Paulk, Martha . . . . . Ocilla, Ga.
Percy, Edna . . . . . Dalton, Ga.
Perkins, Estelle . . . . . Lumpkin, Ga.
Phillips, Pearle . . . . . Chester, Ga.

Pilcher, Mercer . . . . . Macon, Ga.
Pinkston, Charlie . . . . . Parrott, Ga.
Pinson, Vivian . . . . . Sylvester, Ga.
Poole, Edith . . . . . Albany, Ga.
Poe, Elizabeth . . . . . Macon, Ga.
Powell, Mary . . . . . Villa Rica, Ga.
Prater, Betty Lin . . . . . Dalton, Ga.
Pratt, Allene . . . . . Tallahassee, Fla.
Pryor, Nell . . . . . Smithville, Ga.
Ray, Thelma . . . . . Macon, Ga.
Redwine, Dorothy . . . . . Fayetteville, Ga.
Reeves, Mary . . . . . Soperton, Ga.
Reynolds, Margaret . . . . . Alma, Mich.
Reynolds, Mary Lou . . . . . Clayton, Ala.
Rice, Frances . . . . . Elberton, Ga.
Richardson, Annette . . . . . Macon, Ga.
Ridout, Ellen . . . . . Macon, Ga.
Rochester, Leah . . . . . Norcross, Ga.
Rogers, Ethel . . . . . Savannah, Ga.
Rountree, Katherine . . . . . Gainesville, Ga.
Ross, Helen . . . . . Macon, Ga.
Rosser, Lucy . . . . . La Fayette, Ga.
Rowe, Sherrie . . . . . Social Circle, Ga.
Royal, Eleanor . . . . . Cordele, Ga.
Royal, Hortense . . . . . Cordele, Ga.
Royal, Marjorie . . . . . Cordele, Ga.
Scott, Elizabeth . . . . . Macon, Ga.
Sears, Lillian . . . . . Shellman, Ga.
Senter, Mary Ruth . . . . . Atlanta, Ga.
Shearouse, Lillian . . . . . Savannah, Ga.
Shepherd, Le Vert . . . . . Macon, Ga.
Sheppard, Mary . . . . . Savannah, Ga.
Sheppard, Virginia . . . . . Savannah, Ga.
Sherwood, Marguerite . . . . . Macon, Ga.
Shields, Charlotte . . . . . La Fayette, Ga.
Silliman, Alice . . . . . Gainesville, Ga.
Sims, Janie . . . . . Wrens, Ga.
Slocumb, Margaret . . . . . Macon, Ga.
Smith, Luetta . . . . . Monticello, Ga.

Smith, Minor Ruth . . . . . Elberton, Ga.
Smith, Sara Mae . . . . . Elberton, Ga.
Smith, Virginia . . . . . Elberton, Ga.
Smith, Ruth Palmer . . . . . Washington, Ga.
Spearman, Dorothy . . . . . Social Circle, Ga.
Sprayberry, Margaret . . . . . Barnesville, Ga.
Stallings, Elizabeth . . . . . Williston, S. C.
Stanley, Alfreda . . . . . Dublin, Ga.
Stephens, Allie . . . . . Atlanta, Ga.
Stephens, Mildred . . . . . Lakeland, Fla.
Stewart, Nancy . . . . . La Fayette, Ga.
Stiles, Winifred . . . . . La Fayette, Ga.
Summers, Ione. . . . . Opelika, Ala.
Tanner, Katherine . . . . . Carrollton, Ga.
Taylor, Marjorie . . . . . Fall River, Mass.
Taylor, Sara . . . . . Quincy, Fla.
Taylor, Martha . . . . . Macon, Ga.
Thompson, Julia . . . . . Augusta, Ga.
Thompson, Wilhelmina . . . . . Rochelle, Ga.
Thrasher, Annie Lou . . . . . Ashburn, Ga.
Thwaite, Mary Lou . . . . . Macon, Ga.
Tindall, Constance . . . . . Macon, Ga.
Trowbridge, Lucille . . . . . Augusta, Ga.
Trowbridge, Nell . . . . . Augusta, Ga.
Turner, Cornelia . . . . . Millen, Ga.
Turner, Mildred . . . . . Thomson, Ga.
Upshaw, Laurie . . . . . Social Circle, Ga.
Vee, Ling Nye . . . . . Soochow, China
Vinson, Catherine . . . . . Byron, Ga.
Walden, Mary . . . . . Macon, Ga.
Warren, Alice . . . . . Atlanta, Ga.
Watts, Martha . . . . . Macon, Ga.
Weekley, Margaret . . . . . Lake Wales, Fla.
Welch, Naomi . . . . . Pelham, Ga.
Welch, Ruth . . . . . Pelham, Ga.
Whaley, Adna . . . . . Ozark, Ala.
Wheeler, Geraldine . . . . . Macon, Ga.
White, Helen . . . . . Macon, Ga.
Wilde, Elizabeth . . . . . Acworth, Ga.

Wiley, Louise . . . . . Jersey, Ga.
Wiley, Mary Nell . . . . . Jersey, Ga.
Wilkerson, Clifford . . . . . Hogansville, Ga.
Williams, Florimel . . . . . Atlanta, Ga.
Williams, Lillian . . . . . Hazelhurst, Ga.
Williams, Lorraine . . . . . Mullins, S. C.
Williams, Moye . . . . . Macon, Ga.
Willingham, Sarah . . . . . Macon, Ga.
Wilson, Lorraine . . . . . Bartow, Fla.
Winn, Mary . . . . . Guyton, Ga.
Winter, Ruth . . . . . Orlando, Fla.
Witherspoon, Helen . . . . . Atlanta, Ga.
Wright, Cecelia . . . . . Decatur, Ga.
Wood, Addie Lee . . . . . Alamo, Ga.
Woodward, Elizabeth . . . . . Vienna, Ga.
Yarbrough, Gustie . . . . . Macon, Ga.

Directory of Conservatory Students

Anderson, Lelia . . . . . Harlem, Ga.
Armeda, Josephine . . . . . Ft. Myers, Fla.
Appleby, Virginia . . . . . Sarasota, Fla.
Arthur, Willella . . . . . Cuthbert, Ga.
Arms, Mable . . . . . Tallahassee, Fla.
Bailey, Kathleen . . . . . Gainesville, Ga.
Bailey, Margaret . . . . . Harlem, Ga.
Bailey, Marjorie . . . . . Harlem, Ga.
Battle, Doris . . . . . Moultrie, Ga.
Blackwell, Gwyndolyn . . . . . .
Blount, Nancy . . . . . Hawkinsville, Ga.
Bussey, Edna May . . . . . Ft. Myers, Fla.
Burton, Mamie . . . . . Waynesboro, Ga.
Burkhalter, Jerry . . . . . Tennille, Ga.
Brown, Beatrice . . . . . Gloversville, N. Y.
Brooks, Rebecca . . . . . McRae, Ga.
Clark, Elisabeth . . . . . Cairo, Ga.
Clark, Mary . . . . . Louisville, Ga.
Clark, Margaret . . . . . Pasadena, Cal.
Crawley, Margaret . . . . . Waycross, Ga.
Crass, Dorothy . . . . . Paris, Tenn.
Darsey, Winnefred . . . . . Griffin, Ga.
Duncan, Martha . . . . . Americus, Ga.
Dunn, Effie May . . . . . Tate, Ga.
Drake, Dorothy . . . . . Herndon, Ga.
Fletcher, Anne . . . . . Atlanta, Ga.
Fuqua, Josephine . . . . . Unadilla, Ga.
Fort, Florence . . . . . Americus, Ga.
Fernandez, Sara . . . . . Tampa, Fla.
Griffin, Dorothy . . . . . Valdosta, Ga.
Griffin, Virginia . . . . . Douglas, Ga.
Green, Christine . . . . . Augusta, Ga.
Grace, Voncille . . . . . Ft. Myers, Fla.

Goodrum, Mildred . . . . . Newnan, Ga.
Harrison, Elisabeth . . . . . Montezuma, Ga.
Hall, Winston . . . . . Miami, Fla.
Hendrix, Ruby . . . . . Ball Ground, Ga.
Hinson, Walton . . . . . Hazelhurst, Ga.
Hinson, Louise . . . . . McRae, Ga.
Heath, Ethel . . . . . Nashville, Ga.
Hunt, Elisabeth . . . . . Waycross, Ga.
Hunt, Josephine . . . . . Dawson, Ga.
Humphries, Pauline . . . . . Tate, Ga.
Holt, Monica . . . . . Lawrenceville, Ga.
Holmes, Helen Catherine . . . . . Tifton, Ga.
Horton, Orrie . . . . . McRae, Ga.
Hoover, Kathryn Elisabeth . . . . . Atlanta, Ga.
Harris, Margaret . . . . . Charlotte, N. C.
Irwin, Roberta . . . . . Ft. Gaines, Ga.
Joyner, Elisabeth . . . . . Americus, Ga.
Jenkins, Jamie . . . . . Edison, Ga.
Jarmon, Mattiluci . . . . . Orlando, Fla.
Kelly, Mary . . . . . Mitchell, Ga.
Kelly, Nelle . . . . . Mitchell, Ga.
Kelly, Frances . . . . . Thomasville, Ga.
Knight, Evelyn . . . . . Columbus, Ga.
Lee, Lanelle . . . . . Moultrie, Ga.
Lattimer, Evelyn . . . . . Marietta, Ga.
Land, Gertrude . . . . . Cordele, Ga.
Lanier, Evelyn . . . . . Pembroke, Ga.
Little, Elisabeth . . . . . Americus, Ga.
McDaniel, Mary . . . . . Bradentown, Fla.
McElroy, Alice . . . . . Ocillam, Ga.
McRee, Sara . . . . . Camilla, Ga.
Manget, Katherine . . . . . Newnan, Ga.
Maddox, Nancy . . . . . Bainbridge, Ga.
Mallory, Augusta . . . . . Sylvania, Ga.
Madden, Margaret . . . . . .
Middlebrooks, Kathryn . . . . . Haddock, Ga.

Morrison, Eloise . . . . . Moultrie, Ga.
Mitchell, Rosalie . . . . . Tifton, Ga.
Morgan, Ann . . . . . Pembroke, Ga.
Pace, Virginia . . . . . Pensacola, Ga.
Palmer, Doris . . . . . Tennille, Ga.
Pickett, Annie May . . . . . Washington, D. C.
Pittard, Catherine . . . . . Wintersville, Ga.
Parker, Lora Leete . . . . . Chattanooga, Tenn.
Pursley, Marie . . . . . Griffin, Ga.
Ramsey, Willie . . . . . Brunswick, Ga.
Rawlings, Frances Nell . . . . . McRae, Ga.
Reed, Rosemary . . . . . Paducah, Ky.
Rustin, Alice . . . . . Charleston, S. C.
Sapp, Virginia . . . . . Brunswick, Ga.
Schaeffer, Mary Willie . . . . . .
Seward, Norma . . . . . Arcadia, Fla.
Sears, Martha . . . . . Shellman, Ga.
Sanders, Allie Madge . . . . . Waycross, Ga.
Short, Bennie Belle . . . . . Tifton, Ga.
Slocumb, Gertrude . . . . . Douglas, Ga.
Stanford, Louise . . . . . Douglas, Ga.
Swartsel, Maxine . . . . . Alturas, Fla.
Tabor, Eula Clyde . . . . . Ft. Valley, Ga.
Tanner, Bobby . . . . . Wrens, Ga.
Tarrer, Mylie . . . . . Ideal, Ga.
Tison, Caroline . . . . . Savannah, Ga.
Thigpin, Susiebel . . . . . Homerville, Ga.
Thompson, Dorothy . . . . . Camilla, Ga.
Upshaw, Louise . . . . . Dawson, Ga.
Upchurch, Frances . . . . . Atlanta, Ga.
Vickers, Rosa Mae . . . . . Brunswick, Ga.
Walker, Estelle . . . . . Montezuma, Ga.
Walters, Carolyn . . . . . Gainesville, Ga.
Williams, Dale . . . . . Ball Ground, Ga.
White, Louise . . . . . Tampa, Fla.
Zachery, Frances . . . . . Harlem, Ga.

Autographs

Autographs

Autographs

Autographs

Autographs

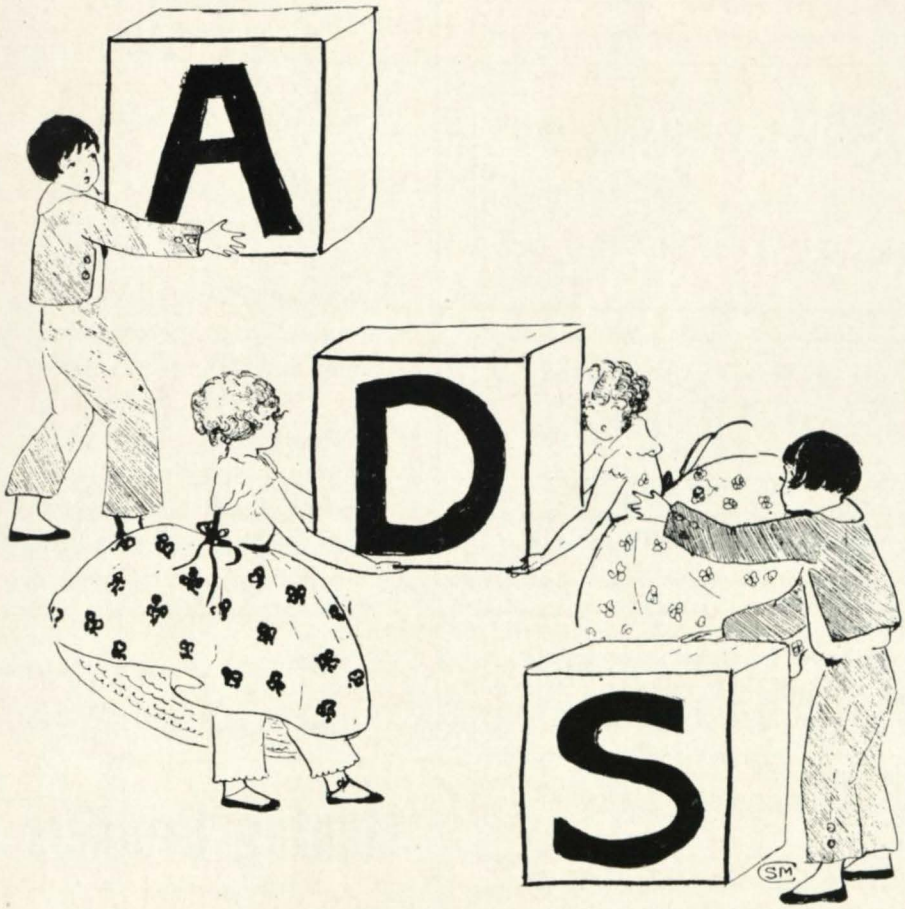
A
D
S
SM

A. R. WILLINGHAM W. S. PAYNE, JR.

Willingham & Payne

INSURANCE AND SURETY BONDS

461 THIRD STREET

Smith and Watson

FINE JOB PRINTING

PHONE 374

517 Poplar St. Macon, Ga.

S. S. CHAPPELL C. B. MARSHALL

Chappell & Marshall

JEWELERS

"NOTHING BUT THE BEST"

Watch Repairing and Engraving

568 Cherry St. Phone 4795 Macon, Ga.

Macon Paper Co.

INCORPORATED

Paper, Bags, Boxes, Twine, Etc.

511-513 FIFTH STREET

Kaigler's Business College

"THE SCHOOL OF QUALITY"

Gregg and Pittman Shorthand

DAY AND NIGHT CLASSES

PHONE 3517

211 Cotton Ave. MACON, GA.

ETIQUETTE DEMANDS THE PERSONAL LETTER

When congratulations are in order—when you want to write a personal letter—write a letter that is YOU—on the Montag Writing Paper that expresses your personality. The new Montag Sampler Portfolio of unusual patterns will help you choose the paper that will be henceforth your paper. Sent together with the new brochure, "The Etiquette of Attention," for 25 cents.

Montag Brothers

Incorporated

MANUFACTURING STATIONERS

ATLANTA, GA.

Heard Brothers

COTTON
AND FERTILIZER

ESTABLISHED 1899

Lettice-Goodwin Co.
(Incorporated)

WHOLESALE CONFECTIONERS

563 BROADWAY

Howard Produce Company

WHOLESALE
Produce, Fruits, Vegetables and Canned Goods

PHONE 2841 341 POPLAR ST.

PERSON'S

Where Miss Wesley Anne
Meets Her Friends

USE

Birdsey's Flour

"It's the Best"

SPORTING GOODS
HARDWARE

PEELER HARDWARE CO.

Only the Best

Taylor Iron Works & Supply Co.

MACON, GEORGIA

Machinery and Mill Supplies

Pickwick Tea Room

Lunch, 12 to 2:30
Afternoon Tea, 3 to 6
Supper, 6:30 to 8

211 THIRD STREET MACON, GA.
OPPOSITE POST OFFICE
Phone 9333

MACON GROCERY COMPANY

WHOLESALE GOODS

MACON, GA.

"IT PAYS TO SEE"

RIES & ARMSTRONG
INCORPORATED
JEWELERS

RELIABLE GOODS ONLY
PHONE 836

315 Third Street MACON, GA.

THE MACON TELEGRAPH

With a News Service

That Covers Local, State, National, and International Events
Thoroughly and Accurately

SHOULD BE
READ DAILY BY EVERY
WESLEYAN GIRL

College News Featured

READ THE WESLEYAN LETTER EVERY SUNDAY

Mangel's

New York Waist House

MACON, GEORGIA

You Will Find Models Suitable for Every Social Occasion
in Our Complete Stock of

DRESSES

WE SPECIALIZE IN POPULAR PRICED

READY-TO-WEAR

FAN TAN HOSIERY LINGERIE

COMPLIMENTS

MACON Coca-Cola BOTTLING COMPANY

PHONE 287

420 OAK STREET MACON, GA.

Appreciative of Wesleyan's Contribution to Macon and All of Georgia

The Associated Banks congratulate the institution upon its past achievements and excellent plans and prospects for the future.

CITIZENS AND SOUTHERN BANK
FOURTH NATIONAL BANK
LUTHER WILLIAMS BANK AND TRUST CO.
MACON NATIONAL BANK

THE **STEVENS** IMPRINT

On Engraved Stationery has been a guarantee of Superior Quality, Artistic Workmanship and Correct Style for more than half a century.
When considering the matter of invitations for any occasion, consult this house before ordering.

Promptness is a Feature of Their Service

J. P. STEVENS ENGRAVING CO.
ATLANTA

HUB FISH AND OYSTER COMPANY, Inc.

WHOLESALE SHIPPERS

T. H. HALLIBURTON & COMPANY

Wholesale

FRUITS AND PRODUCE

313 Poplar Street MACON, GEORGIA

Telephone 3386

COMPLIMENTS OF

THE MACON RAILWAY & LIGHT COMPANY

Wesleyan Girls Will Find Our Store a Good Place in Which to Do Their Trading

WE WELCOME YOU

Our store is located on Cherry Street—in the heart of everything and convenient to everywhere. It is a modern Stationery Store, always filled with the latest in Stationery, Kodaks, Memory Books, Kodak Albums, and many other items to be found only in a modern and up-to-date store with a desire to render a satisfactory service at all times.

THE J. W. BURKE COMPANY

406 Cherry Street

ELLIS PHARMACY

Ernest C. Ellis

Forsyth Road — Telephone 9313

Macon's Most Reliable Drugcist

Curb Service Our Specialty

The Drug Store Nearest Greater Wesleyan College

You Must Be Satisfied—Then We Are

PRESCRIPTIONS — TOILET ARTICLES — RUBBER GOODS

T. M. Willingham, *President* — R. J. Carmichael, *Secretary-Treasurer*

A. R. Willingham, *Vice-President*

CENTRAL SASH & DOOR COMPANY

MANUFACTURERS

SASH, DOORS, MILL WORK, LUMBER

Macon, Georgia

THE PHARM

KNOWN TO ALL WESLEYAN GIRLS AS THE BEST OF DRUG STORES

Our Aim—To Please Miss Wesley Anne

COLLEGE HILL PHARMACY

HELON CHICHESTER, Prop.

Rialto

Capitol

Criterion

Grand

"BOOST

MACON'S

THEATRES"

ICE CREAM

KINNETT-ODOM COMPANY

MANUFACTURERS OF

ICE CREAM AND MOUSSES

ALL FLAVORS

SPECIAL OCCASION MOULDS

Automobiles, Bells, Cantaloupes, Chickens, Cluster Roses, Hatchets, Lilies, Turkeys, Slippers, Rabbits, and many other emblems and color schemes.

PHONES 362-363

MANUFACTURERS AND DEALERS IN

ICE

PHONE 186

DEALERS IN

COAL

VINEVILLE STATION

PHONES 771-772

KINNETT-ODOM COMPANY

MACON, GA.

This Charming Summer Frock is Worn by
MISS DOROTHY BLACKMON
MACON, GA.

The ever popular basque style is seen in this model of blue georgette. The ripple in the hemline is emphasized by the binding of slightly darker blue. Silver embroidery enhances the beauty of the waist. Blue and silver-gray straw pattern the hat

THE DANNENBURG CO.

BURDEN-SMITH & COMPANY

MACON, GEORGIA

This Distinctive Costume is Worn by
MISS ROBERTA JONES
MACON, GA.

The dark blue flat crepe is used in both the tight-fitting blouse and skirt. Stitching of a lighter blue trims the blouse and keeps the pleats in place half way to the knee. A blue and white-checked taffeta tie and white linen collar and cuffs give a modish finish. The whole was furnished by

BURDEN-SMITH & COMPANY

we present the finest in fashions at all times--first

Exclusively Rothschilds MACON

wraps millinery gowns

prices range from nineteen seventy-five to five hundred dollars for wraps and gowns and six dollars to fifty dollar for hats. we guarantee our prices to be less than any shoppe in macon.

we solicit good charge accounts have only one frock, coat or hat of a model do not charge for altera-ations

MERCER UNIVERSITY

SPRIGHT DOWELL, *President*

AN OUTSTANDING SOUTHERN INSTITUTION

Offering four years' college courses leading to various professions; preparing men for business in School of Commerce; for teaching in School of Education; newspaper work in School of Journalism; for the ministry in the Theological Seminary; for the practice of law and public life in School of Law; for medicine through pre-med courses, and engineering through pre-engineering courses.

In all there are forty-five buildings: $100,000 stadium, 500-watt broadcasting station, and three libraries.

In the faculty there are more than fifty men who have attained high rank in the realm of scholarship. More than 1,100 students enrolled each year.

The Cafeteria is being operated to the entire satisfaction of the students. Expenses are low, advantages superior.

A number of scholarships are available for freshmen.

FOR CATALOGUE AND BOOK OF VIEWS, WRITE

THE REGISTRAR

COLLEGE HILL GROCERY

"Where Miss Wesleyan Buys Her Sunday Night Supper"

R. S. Thorpe & Son
BEAUTY PARLOR
Second Floor
HAIR CUTS, FACIALS, MANICURES
PERMANENTS
Anything the College Girl Desires in Beauty Treatment
515 Cherry St. MACON, GA.

Tip Top Tea Shop
LUNCH TEA DINNER
Tables May Be Reserved
FIFTH FLOOR
MACON NATIONAL BANK BUILDING

"Beautiful Shoes"
The Macon Shoe Company

IDLE HOUR NURSERIES
MACON, GA.
"Say It With Flowers"

Congratulations
TO
Greater Wesleyan

FOR
WISDOM IN CHOOSING
SO FINE
A BUILDING SITE
FOR
ADEQUATE NEW
BUILDINGS THUS
PROVIDING
FOR A GREAT FUTURE
DEVELOPMENT

Walker and Weeks
2341 CARNEGIE AVENUE
CLEVELAND, OHIO

FOOTWEAR THAT HAS CHARM AND STYLE IS ALWAYS
ON DISPLAY IN OUR SHOE
DEPARTMENT

WE INVITE YOUR INSPECTION

UNION DRY GOODS COMPANY

UNION DRY GOODS COMPANY

MILLINERY DEPARTMENT

Welcomes Wesleyan Girls to See What is the Newest in Hats

MILLINERY DEPARTMENT—THIRD FLOOR

WE CARRY A COMPLETE LINE OF
ARTISTS' MATERIALS

Including Tube Colors, Brushes, Show Card Colors, Etc.
Also a Complete Line of Painters' and Builders' Supplies.

T. C. BURKE, Inc.

358 THIRD STREET

PHONES 4386-4387

Over Fifty Years of Faithful Service

MATTHEWS H. TARDY, A.I.A.

Architect

MACON, GA.

DURHAM, N. C.

W. ELLIOTT DUNWODY, JR., A L A. WILLIAM F. OLIPHANT

DUNWODY & OLIPHANT

ASSOCIATE ARCHITECTS FOR GREATER WESLEYAN

MACON, GEORGIA

SNYDER'S

READY-TO-WEAR

609 CHERRY STREET MACON, GEORGIA

COMPLIMENTS OF

THE BANKERS HEALTH AND LIFE INSURANCE CO.

NEWMANS

CHARMING, BECOMING HATS FOR YOUR HEAD
SHEER, LOVELY HOSE FOR YOUR FEET
NEW COSTUME JEWELRY TO MATCH

NEWMANS MILLINERY

622 CHERRY MACON, GEORGIA

1836 1928

WESLEYAN

THE OLDEST COLLEGE FOR WOMEN IN THE WORLD

A STANDARD COLLEGE

Holding membership in the American Council on Education, the American Association of Colleges, the American Association of University Women, and the Association of Colleges and Secondary Schools of the Southern States.

660 Students, Carefully Selected
70 Officers and Teachers, Highly Trained

A new and modern plant is being erected on a magnificent campus of 132 acres. This plant, consisting of twelve beautiful buildings, will be ready for occupancy by the fall of 1928. Each dormitory will be provided with spacious parlors and living rooms. Each room will have hot and cold water, two windows, two closets, a full-length mirror and appropriate furnishings. The Library will house 50,000 volumes, and is a building of rare charm and beauty. The Language Hall, Science Hall, Gymnasium, and Swimming Pool will be splendidly adapted to their purposes. The Athletic Field, Shakespearean Garden, small lakes, well kept lawns and rolling woodland make an ideal setting for these beautiful buildings of brick and marble. Thus Wesleyan College, the oldest for women, offers the highest and finest educational advantages, under the most modern and favorable conditions.

Wesleyan is a College of the Highest Christian Ideals
400 Boarding Students and 200 Day Students Accepted in the College

The Wesleyan Conservatory of Music and School of Fine Arts

Under Same Control as Wesleyan College

Wesleyan has the most advanced Conservatory of Music and School of Fine Arts in the South. A Faculty of twenty-three splendid artists. Instruction in Piano, Voice, Violin, Oratory and Art. Fifty-three practice pianos, pipe organ, and orchestral instruments. Spacious and beautiful buildings for boarding students. Master Artist Series will bring great artists of the world to the Wesleyan chapel. Macon is a beautiful and cultured city, 60,000 inhabitants, splendid churches, a magnificent auditorium. The climate is most salubrious and life in Macon is most pleasant. Students from sixteen states and four foreign countries. Joseph Maerz, Director, is an artist of note.

300 Boarding Students and 200 Day Students Accepted in the Conservatory

For College and Conservatory Catalogs, Adress

WM. F. QUILLIAN, D.D., *President*
Macon, Georgia

O'PRY PLUMBING & HEATING COMPANY

HEATING, PLUMBING, VENTILATING

AND

REFRIGERATING ENGINEERS

163 COTTON AVENUE MACON, GA.

LAMAR'S BEAUTY SKIN CREAM

NON-GREASY AND VANISHING

Delicately perfumed, just what you want to beautify the complexion, and to protect it from the sun of the seashore or of hikes. Always use it before leaving your room, and especially before going for an auto ride.

J. B. RILEY COMPANY

WHOLESALE DRUGGISTS MACON, GEORGIA

McCLURE OFFICE EQUIPMENT CO.

A. W. McCLURE, *Manager*

EVERYTHING FOR THE OFFICE

Stationery, Office Supplies, Desks, Chairs, Safes and Vaults, Typewriter Supplies, Loose Leaf Ledgers, Filing Devices

560-562 MULBERRY STREET

EMORY UNIVERSITY

ATLANTA, GEORGIA

HARVEY W. COX, PH.D., LL.D., *President*

THE COLLEGE OF ARTS AND SCIENCES
(Founded 1836)

INCLUDING DIVISIONS OF

Liberal Arts, Pre-Medical Studies, Pre-Legal Studies, Education, Religion and Social Service, Engineering, Library Science and Extension

GOODRICH C. WHITE, Ph.D., *Dean*

THE SCHOOL OF MEDICINE
(With the Wesley Memorial Hospital in Connection)

RUSSELL H. OPPENHEIMER, M.D., *Dean*

THE SCHOOL OF THEOLOGY

FRANKLIN N. PARKER, D.D., *Dean*

THE SCHOOL OF LAW

THARLES J. HILKEY, Ph.D., J.D., S.J.D., *Dean*

THE SCHOOL OF BUSINESS ADMINISTRATION

EDGAR H. JOHNSON, Ph.D., *Dean*

THE GRADUATE SCHOOL

THEODORE H. JACK, Ph.D., *Dean*

THE SUMMER SCHOOL
(Offering Regular Work in All Schools Except Medicine)

RALPH E. WAGER, Ph.D., *Director*

The University Year is Divided Into Quarters. Students May Enter in September, January, March, or June.

For Information, Address

THE REGISTRAR

EMORY UNIVERSITY, GEORGIA

CORRECT APPAREL

ON THE CAMPUS
IN THE CONSERVATORY
ON THE STREET
IN FACT ANY OCCASION
OUR READY-TO-WEAR
DEPARTMENT CATERS
ESPECIALLY TO THE
COLLEGE MISS.
COME DOWN, LET'S
GET ACQUAINTED

Distinctive Styles

Moderately Priced

THE UNION DRY GOODS CO.

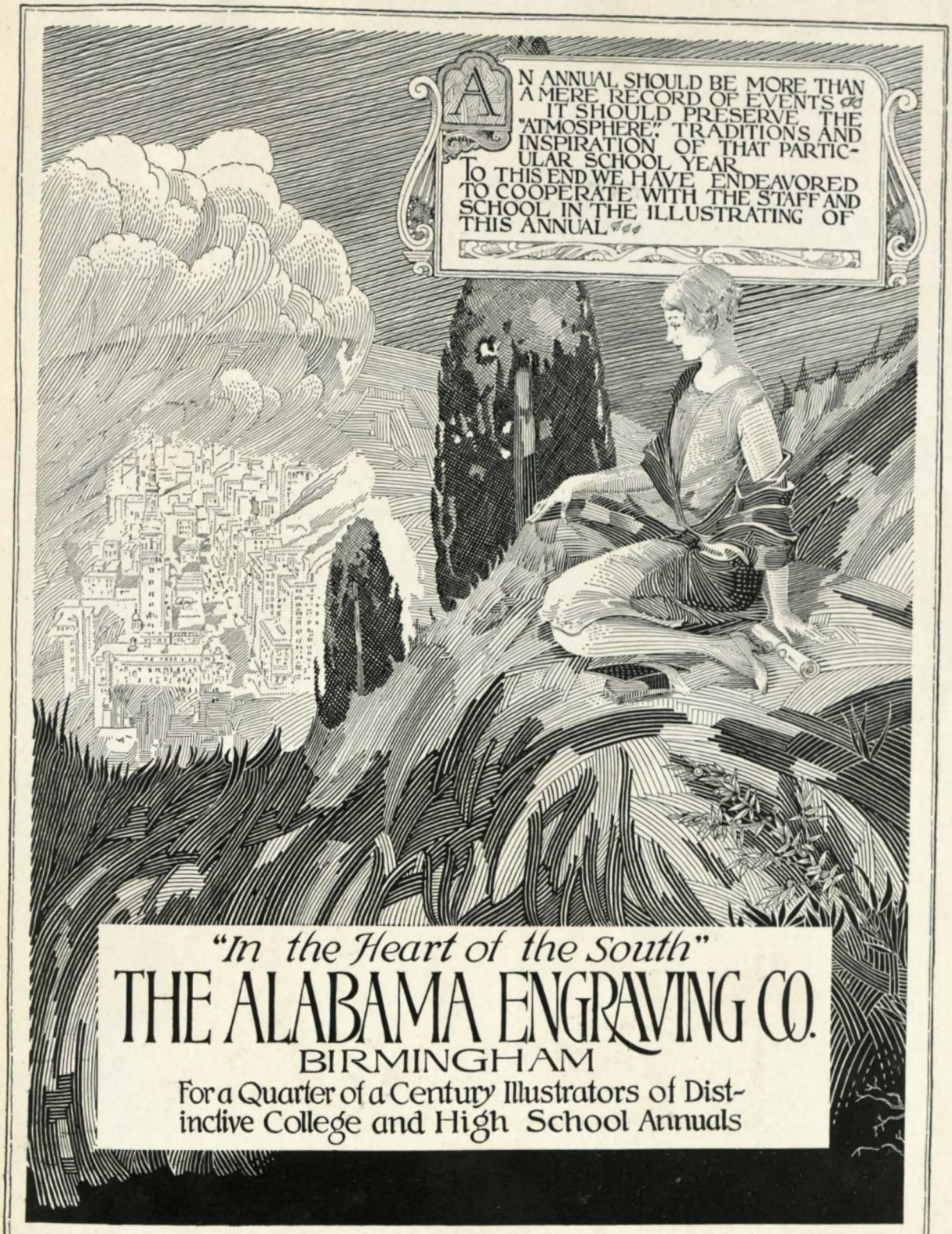
AN ANNUAL SHOULD BE MORE THAN A MERE RECORD OF EVENTS IT SHOULD PRESERVE THE "ATMOSPHERE", TRADITIONS AND INSPIRATION OF THAT PARTICULAR SCHOOL YEAR
TO THIS END WE HAVE ENDEAVORED TO COOPERATE WITH THE STAFF AND SCHOOL IN THE ILLUSTRATING OF THIS ANNUAL
"In the Heart of the South"
THE ALABAMA ENGRAVING CO.
BIRMINGHAM
For a Quarter of a Century Illustrators of Distinctive College and High School Annuals

THIS BOOK PRINTED BY BENSON

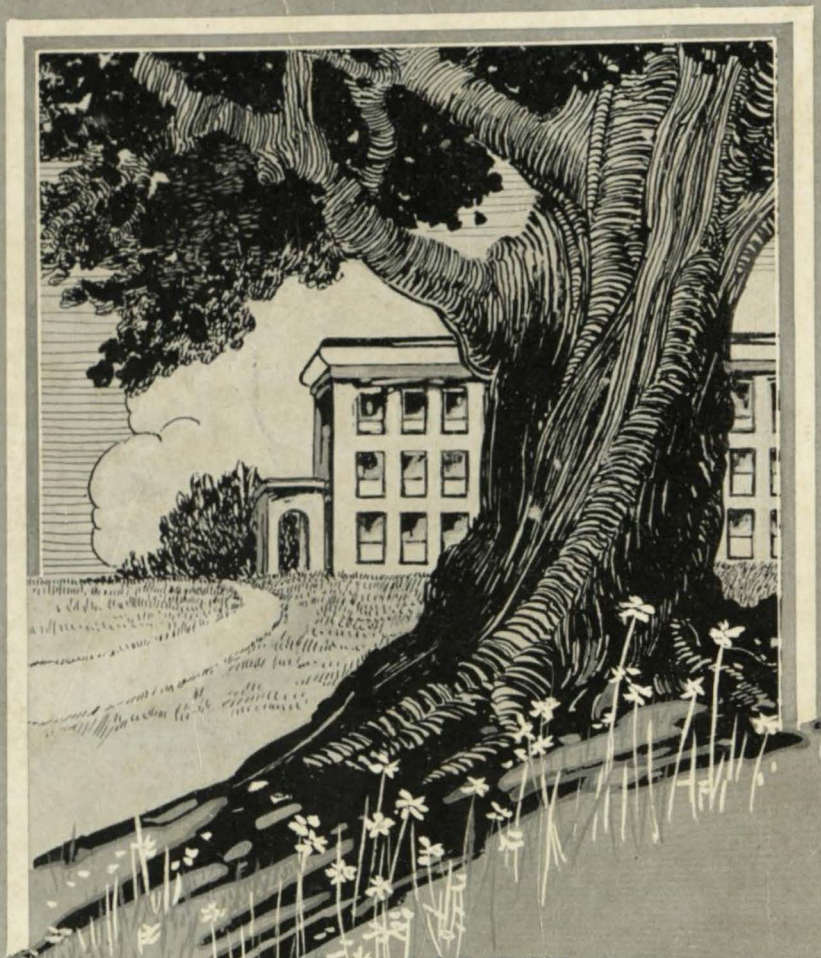

LARGEST COLLEGE ANNUAL PUBLISHERS IN THE WORLD

HIGHEST QUALITY WORKMANSHIP
SUPERIOR EXTENSIVE SERVICE

BENSON PRINTING CO.
NASHVILLE, TENN.

COLLEGE ANNUAL HEADQUARTERS